

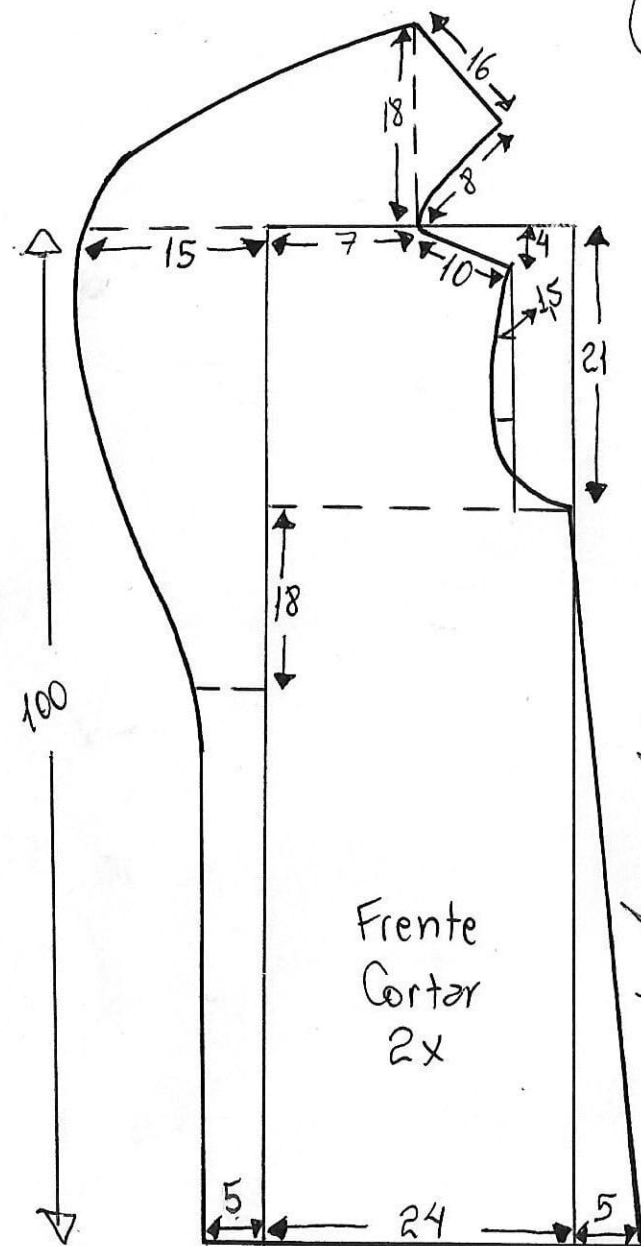

	Tamanho	36	38	40	42	44	46	48	50	52	54	56	58	60	62
ГРУДЬ	Busto	82	86	90	94	98	102	106	110	114	118	122	126	130	134
ТАЛИЯ	Cintura	66	70	74	78	82	86	90	94	98	102	106	110	114	118
БЕДРА	Quadril	88	92	96	100	104	108	112	116	120	124	128	132	136	140
ДЛ. ПЕРЕДА	Comp. Da Blusa	39	40	41	42	43	44	45	46	47	48	49	50	51	52
ШИРИНА РУКА	Largura do Braço	25	26	27	28	30	32	34	36	38	39	40	41	42	43
ДЛ. СПИНЫ	Costas	34	35	36	37	38	39	39	40	40	41	42	43	44	45
ДЛ. ПЛЕЧА	Ombro	11	11,5	12	12,5	13	13,5	14	14,5	15	15,5	16	16,5	17	17,5
ВЫСОТА ПРОЙМЫ	Altura da Cava	15	15,5	16	16,5	17	17,5	18	18,5	19	19,5	20	20,5	21	21,5
ВЫСОТА ГРУДИ	Altura do busto	22	23	24	25	26	27	28	29	30	31	32	33	34	35
ЦЕНТР ГРУДИ	Separação busto	16	17	18	19	20	21	22	23	24	25	26	27	28	29
ДЛИН. РУКАВ	Comp. Manga comprida	55	56	57	58	58,5	59	59,5	60	60,5	61	61,5	62	62,5	63
КОР. РУКАВ	Comp. Manga Curta	16	16,5	17	17,5	18	18,5	19	19,5	20	20,5	21	21,5	22	22,5
	Punho (camisa)	14	14,5	15	15,5	16	16,5	17	17,5	18	18,5	19	19,5	20	20,5
	Punho (blazer)	25	25,5	26	26,5	27	27,5	28	28,5	29	29,5	30	30,5	31	31,5
ВЫСОТА БЕДРА	Altura do Quadril	18	19	19	20	20	20	21	21	21	21	22	22	22	22
	Altura do Gancho	25	26	27	28	29	30	31	32	33	34	35	36	37	38
	Comp. até joelho	52	53	54	55	55	56	56	57	57	58	59	60	61	62
	Comp. da Calça	92	93	94	95	100	102	104	106	108	110	112	114	116	118
	Largura do joelho	35	36	37	38	39	40	41	42	43	44	45	46	47	48
	Largura do tornozelo	21	21,5	22	22,5	23	23,5	24	24,5	25	25,5	26	26,5	27	27,5

# Casaco Sobretudo 36



*Marlene Muxai*

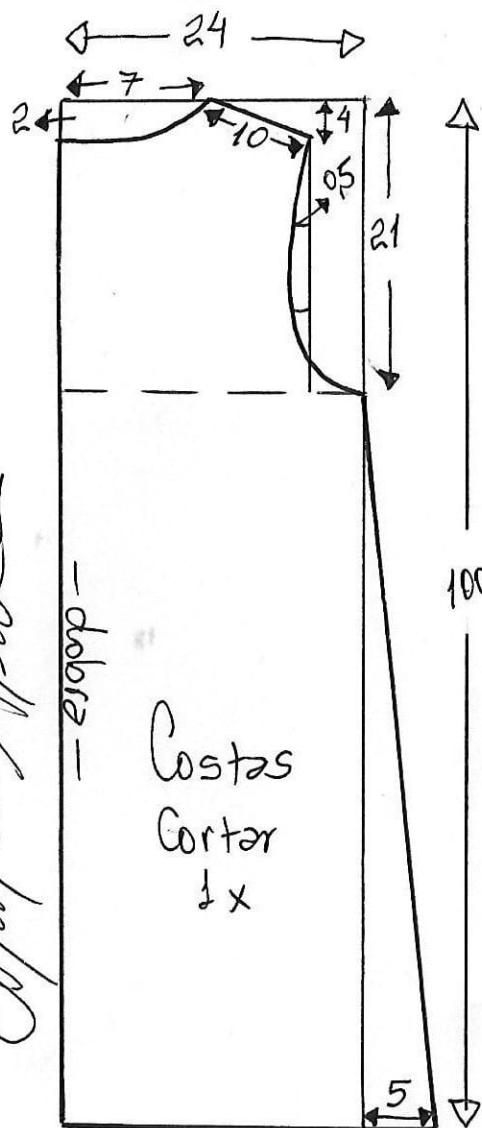

Tecido = 1,70m  
de lã de  
feltro, moletom,  
Veludo ...  
Cinto = Uma  
tira dobrada  
com 4cm  
de largura  
por 1,70m  
de com-  
primento.

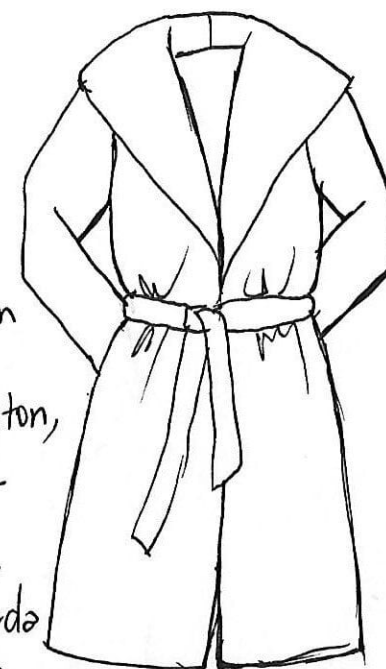

Molde  
sem  
margem  
de  
costura

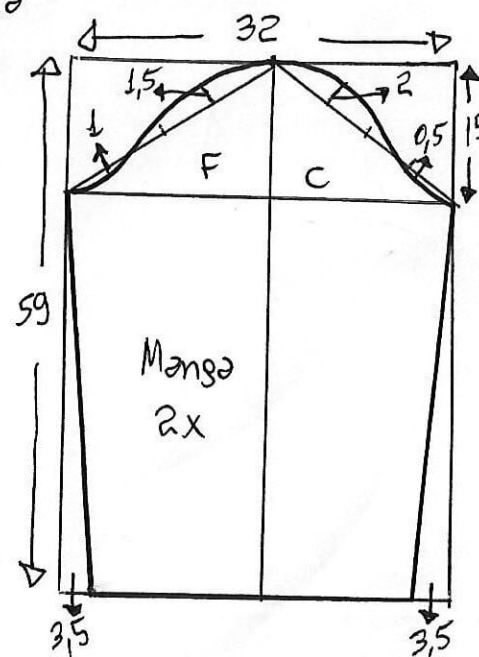

# Casaco Sobretudo 38

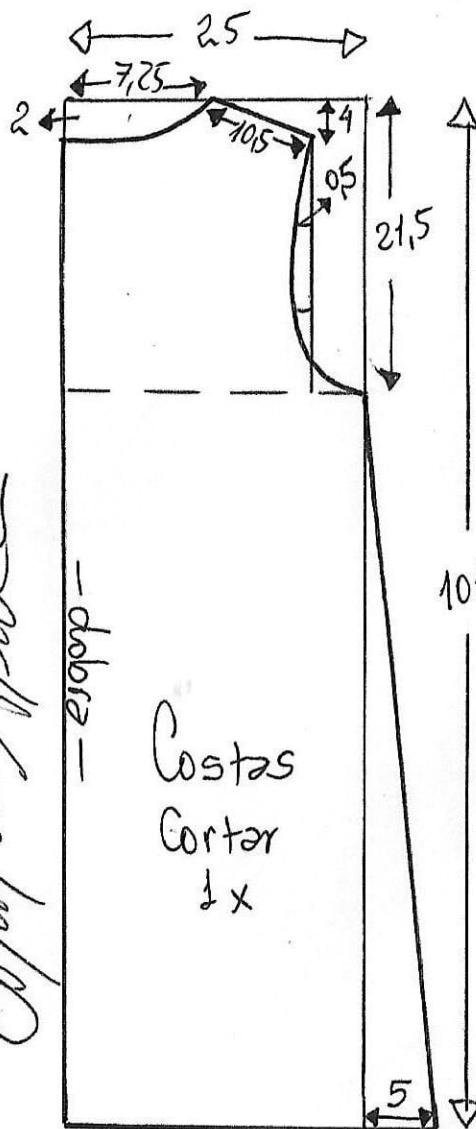
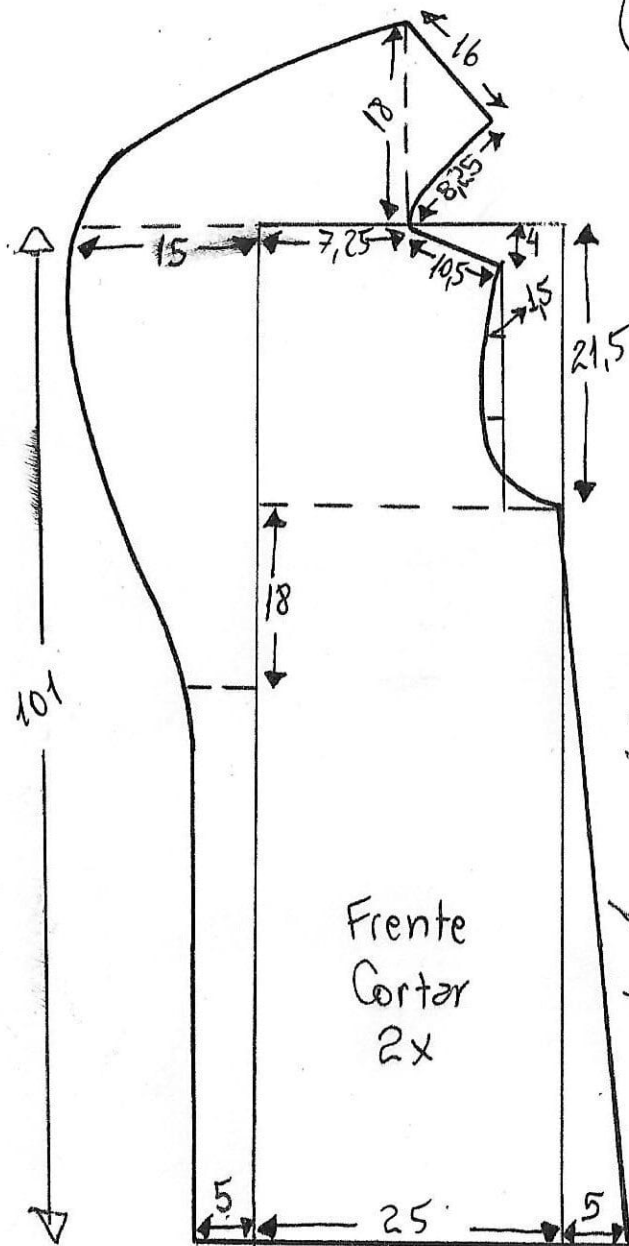

*Marlene Muxai*

Tecido = 1,70m  
de lã de  
feltro, moleton,  
Veludo ...

Cinto = Uma  
tira dobrada  
com 4cm  
de largura  
por 1,70m  
de comprimento.

Molde  
sem  
margem  
de costura

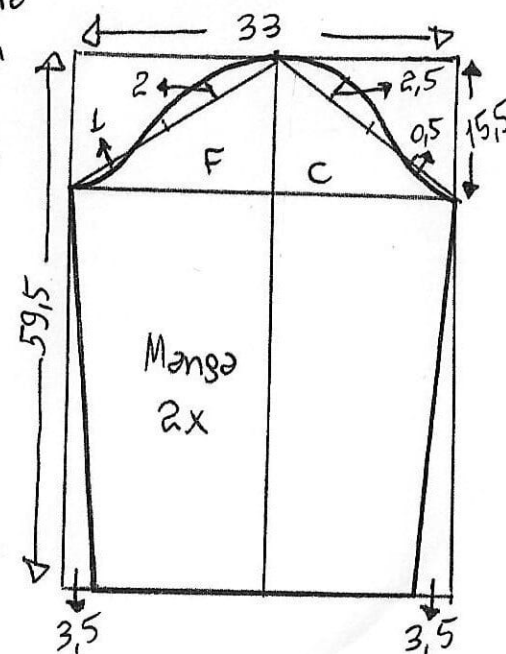

Casaco Sobretudo 40

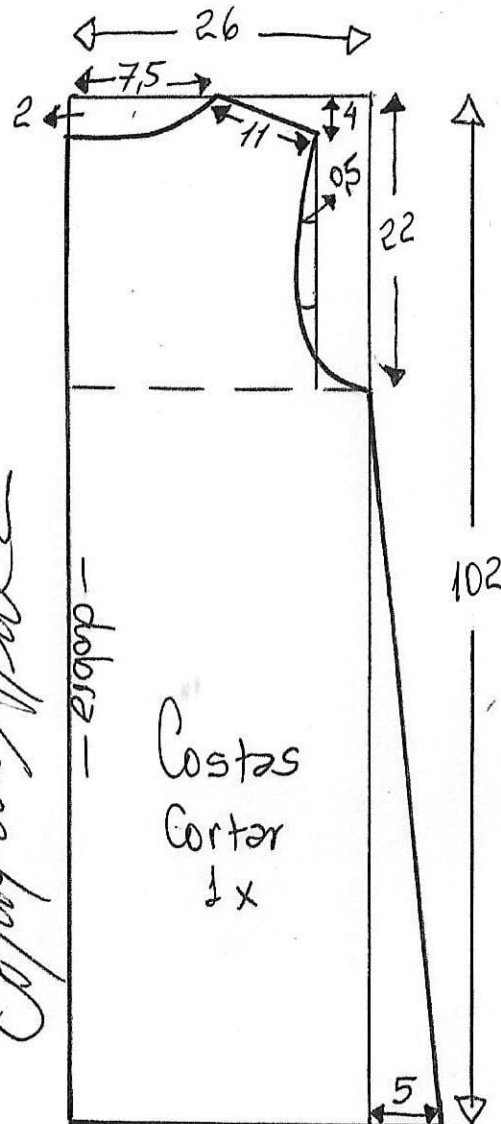
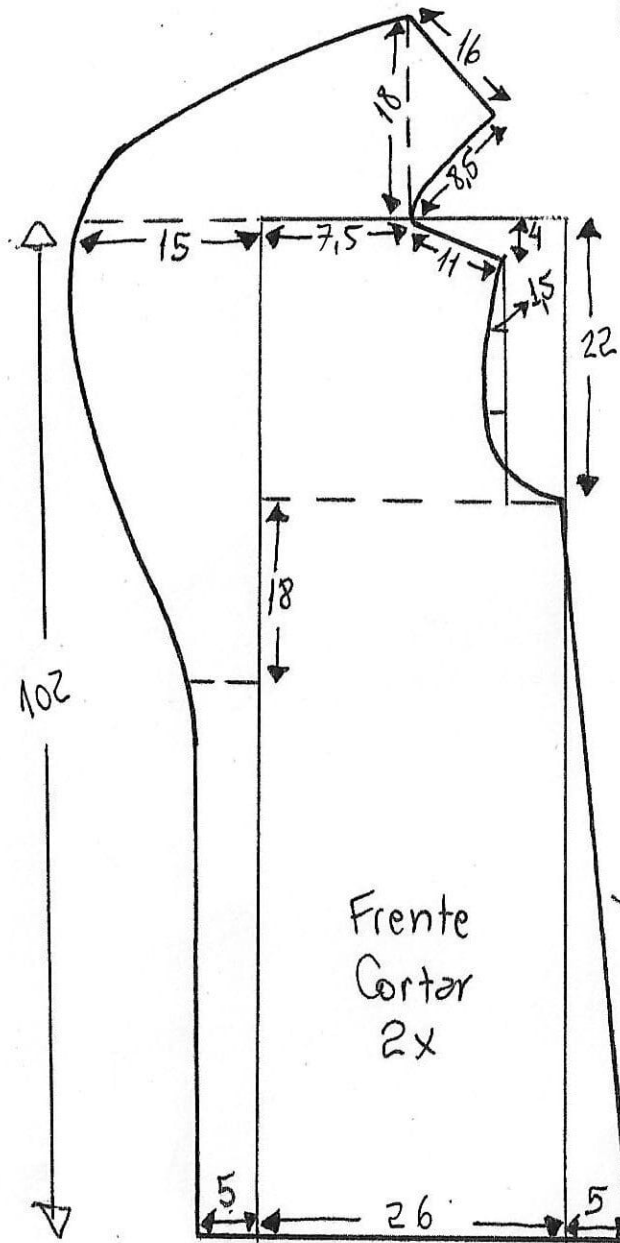

My dear Alice



Tecido = 1,70m  
de lã de  
feltro, moleton,  
Veludo - - -

Cinto = Uma  
tira dobrada,  
com 4 cm  
de largura  
por 1,70 m  
de comprimento.

Molde  
sem  
margem  
de  
costura

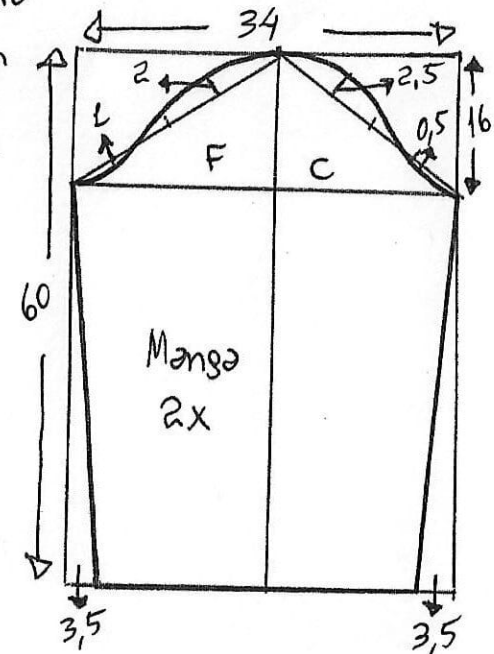

# Casaco Sobretudo 42

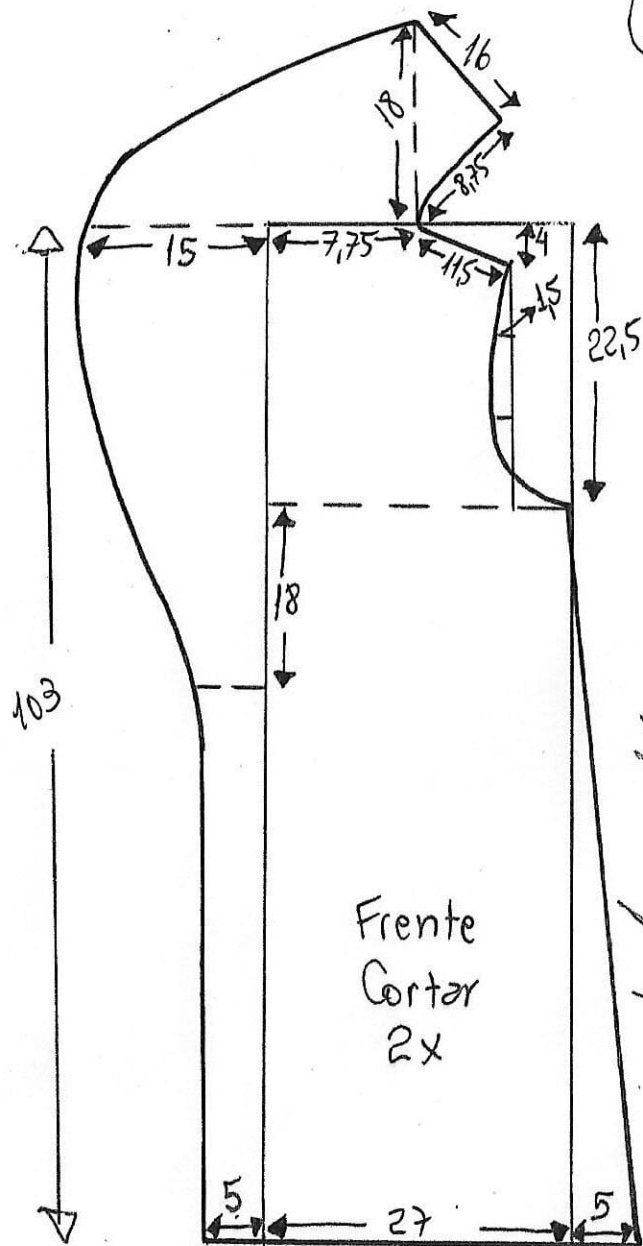

Marlene Muxai

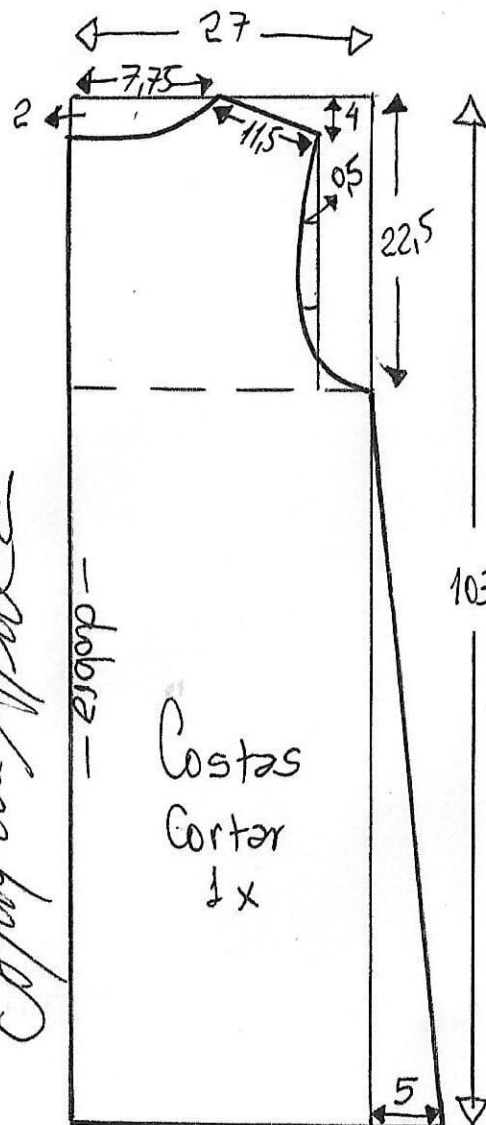

Tecido = 1,80m  
de lã de  
feltro, moleton,  
Veludo ...

Cinto = Uma  
tira dobrada  
com 4cm  
de largura  
por 1,80m  
de com-  
primento.

Molde  
sem  
margem  
de  
costura

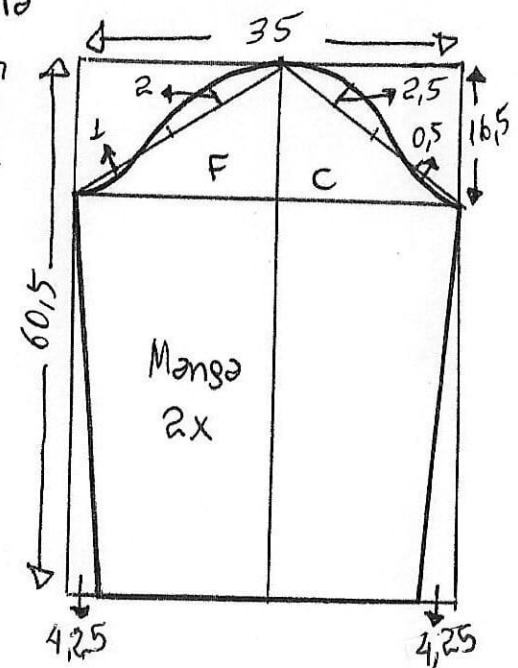
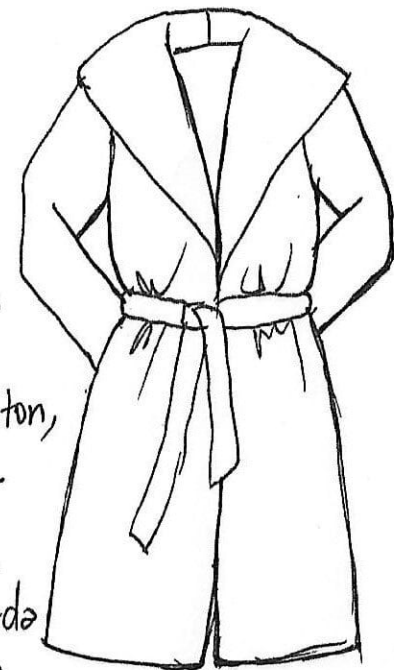



# Casaco Sobretudo 44

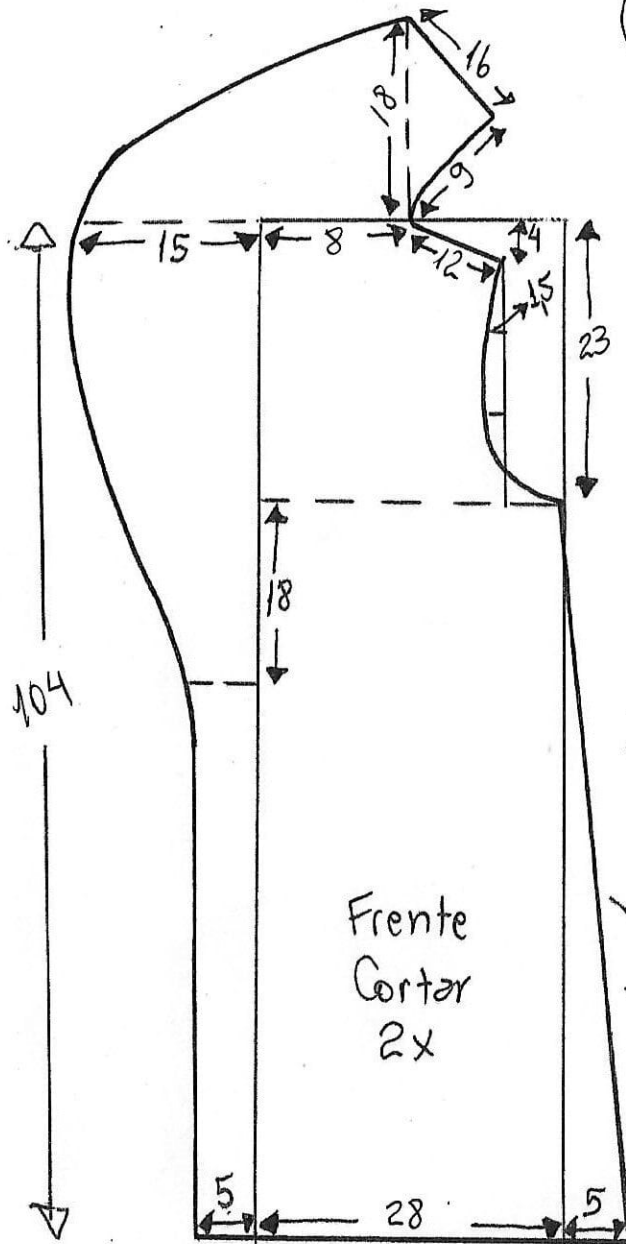

Frente  
Cortar  
2x

*Marlene Muxai*

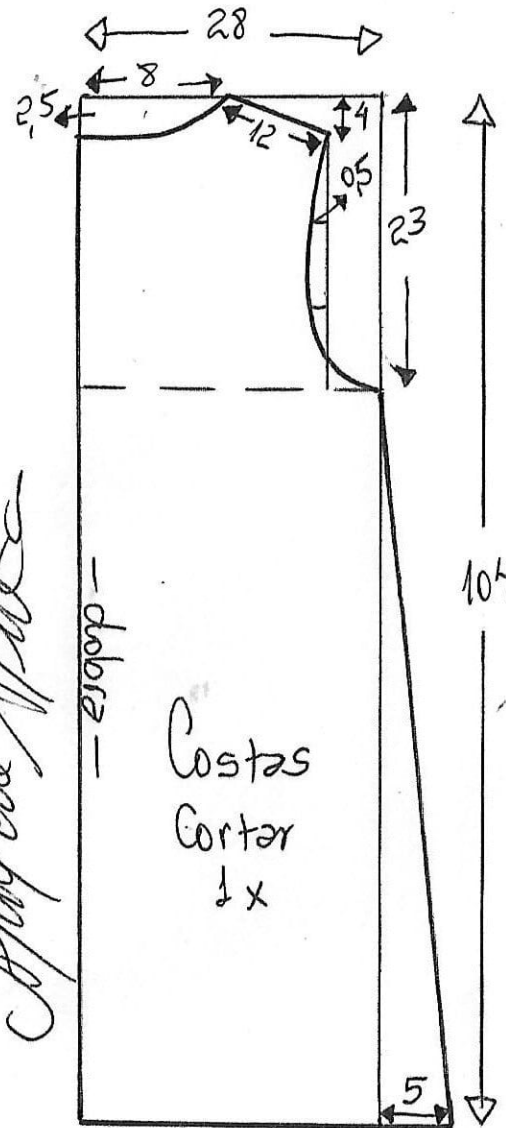

Costas  
Cortar  
1x

Tecido = 1,80m  
de 1,3 de  
feltro, moleton,  
Veludo ...

Cinto = Uma  
tira dobrada  
com 4cm  
de largura  
por 1,80m  
de com-  
primento.

Molde  
sem  
margem  
de  
costura

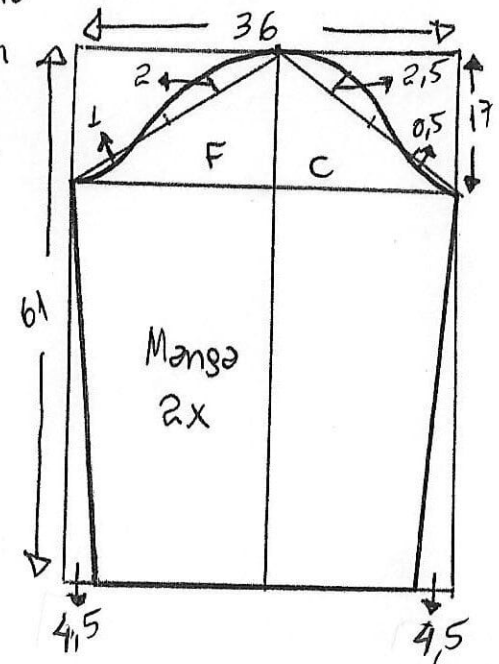
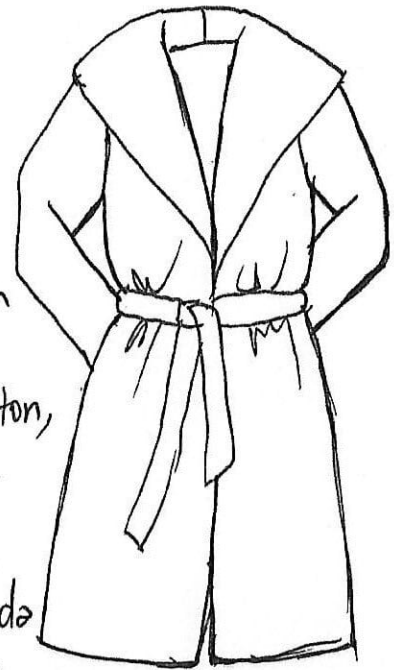

Manga  
2x

# Casaco Sobretudo 46

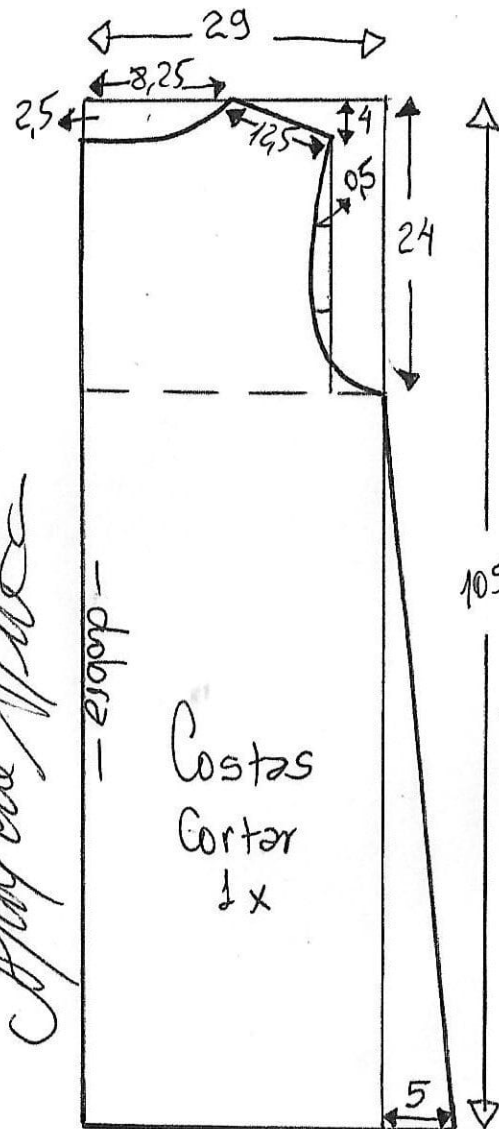
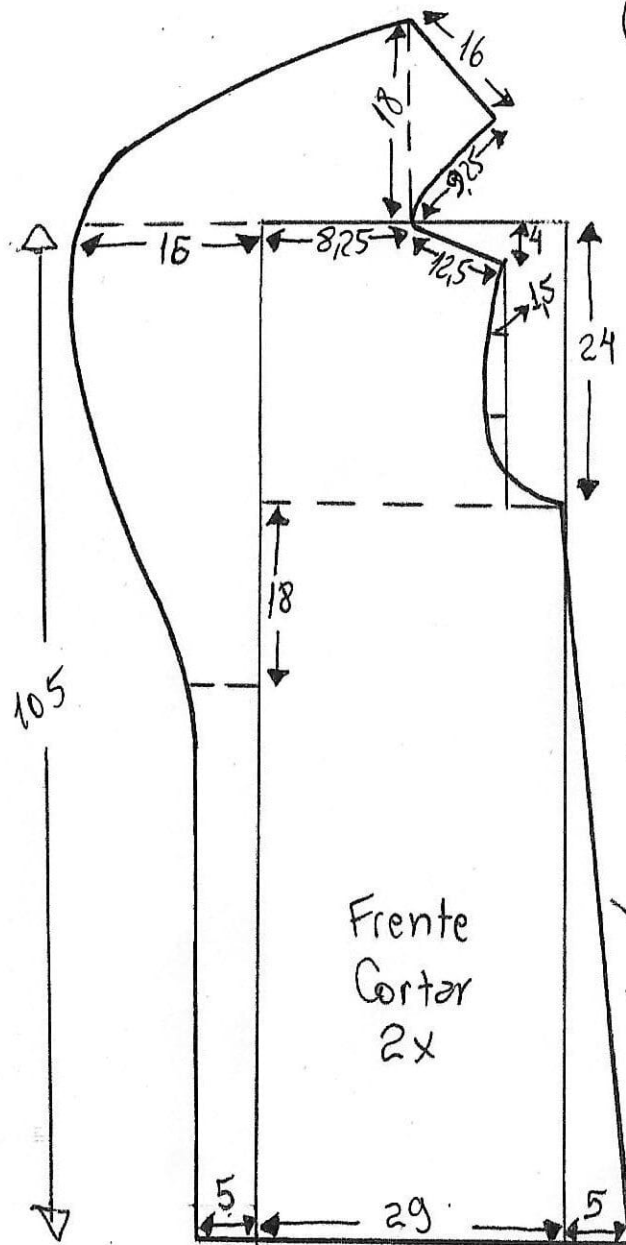

*Marlene Muxai*

Tecido = 1,80m  
de lã de  
feltro, moleton,  
Veludo...

Cinto = Uma  
tira dobrada  
com 4cm  
de largura  
por 1,80m  
de com-  
primento.

Molde  
sem  
margem  
de  
costura

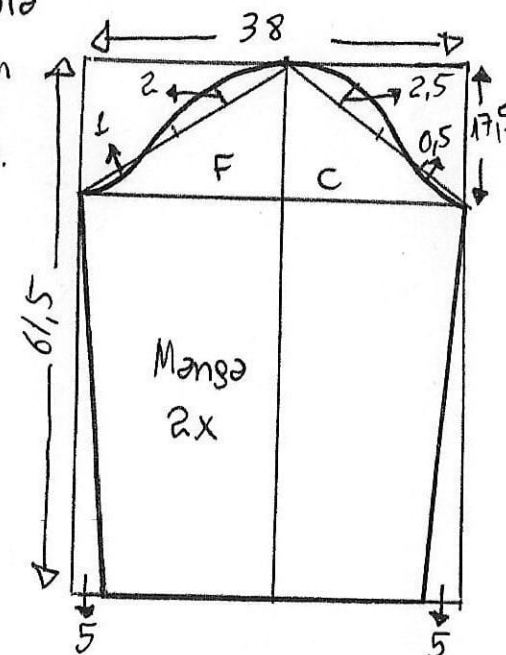



# Casaco Sobretudo 48

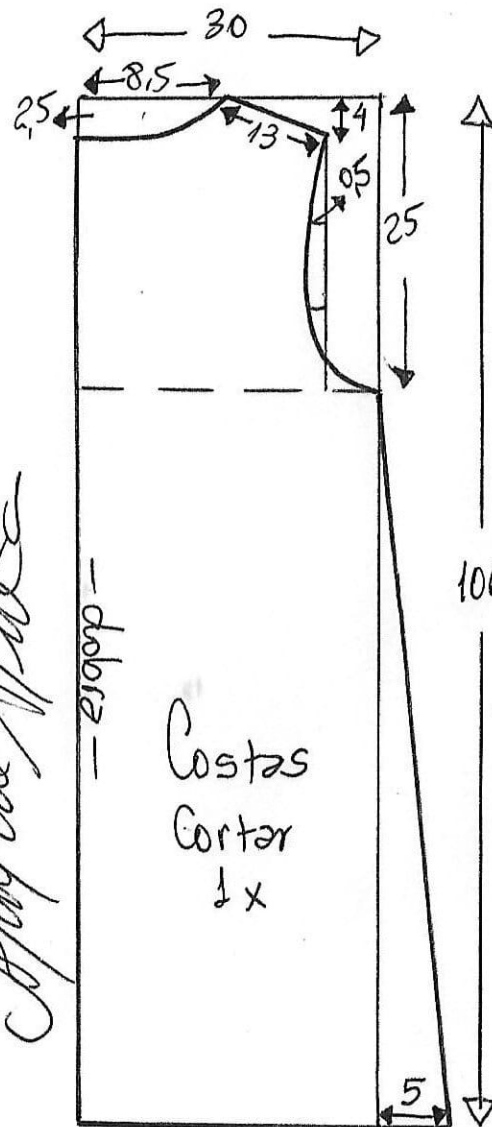
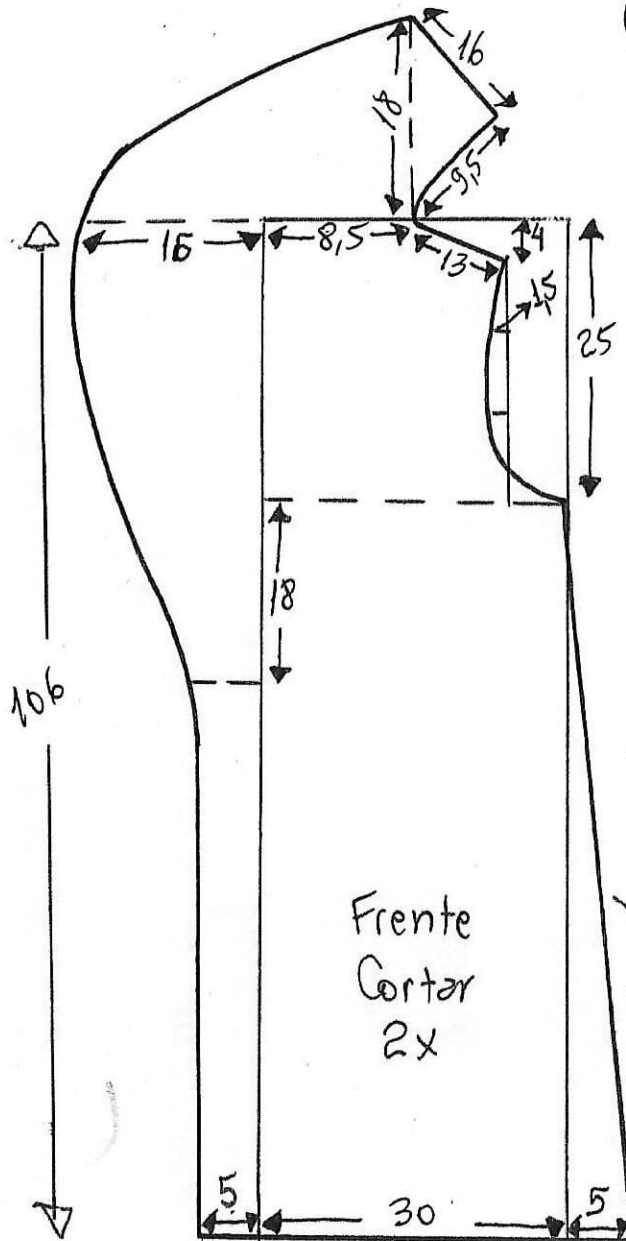

*Marlene Mukai*

Tecido = 1,80m  
de lã de  
feltro, moleton,  
Veludo...

Cinto = Uma  
tira dobrada  
com 4cm  
de largura  
por 1,80m  
de com-  
primento.

Molde  
sem  
margem  
de  
costura

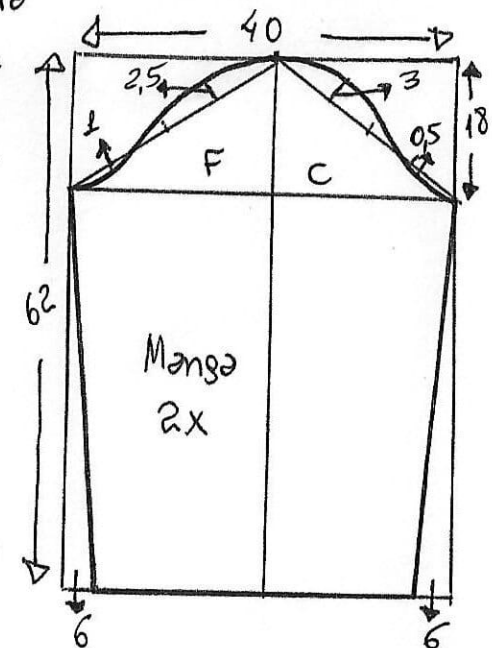

# Casaco Sobretudo 50

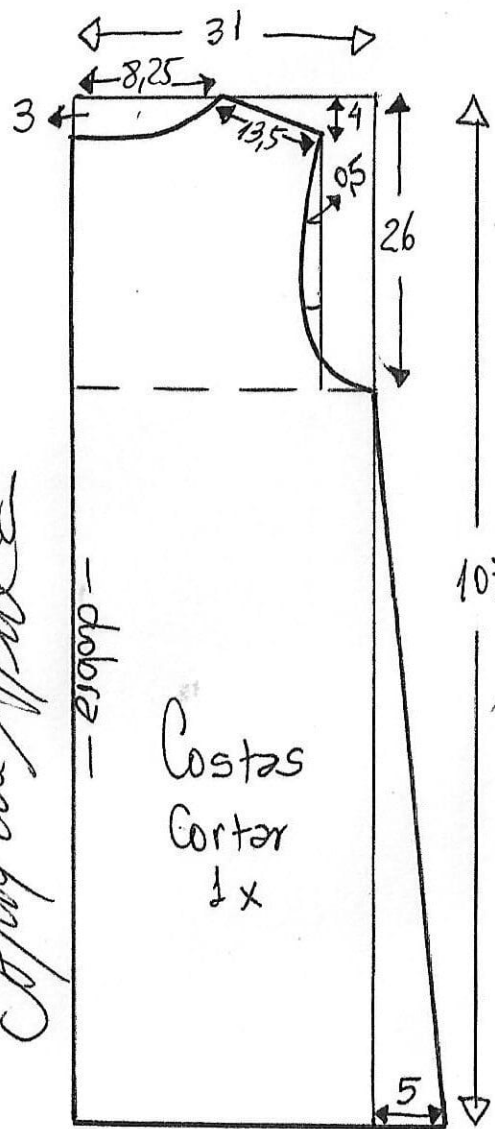
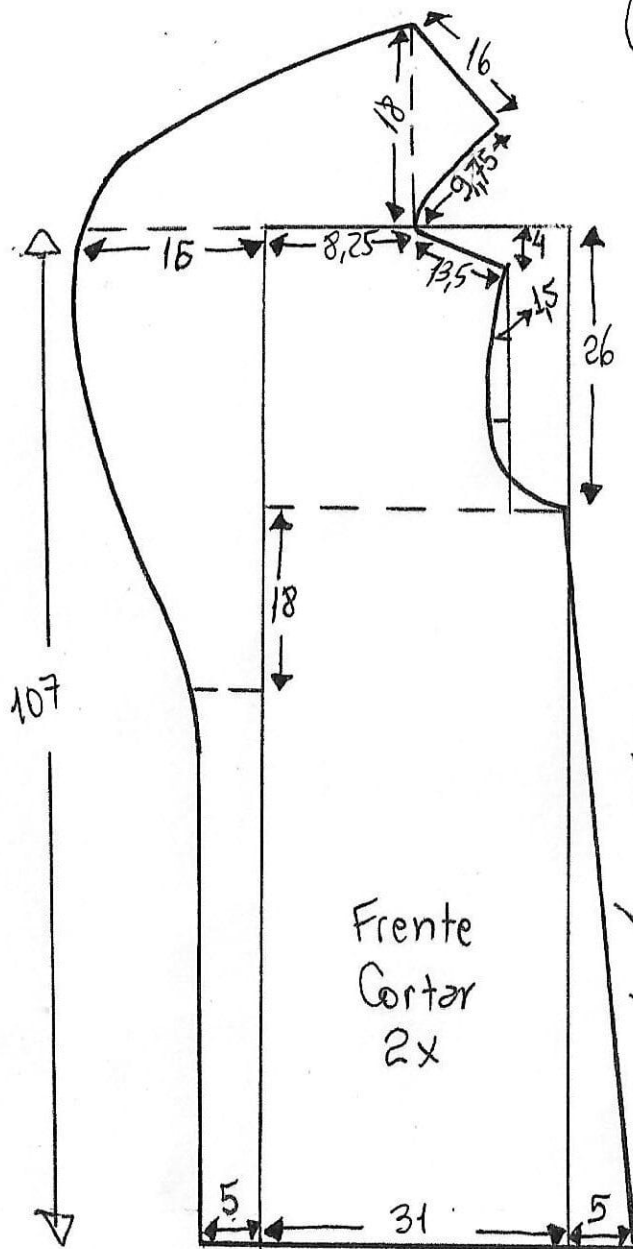

*Marlene Mukai*

Tecido = 1,80m  
de lã de  
feltro, moleton,  
Veludo ...

Cinto = Uma  
tira dobrada  
com 4cm  
de largura  
por 1,80m  
de com-  
primento.

Molde  
sem  
margem  
de  
costura

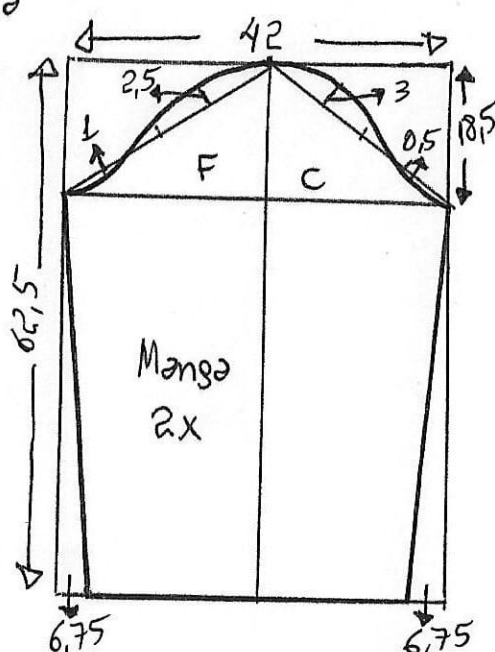

# Casaco Sobretudo 52

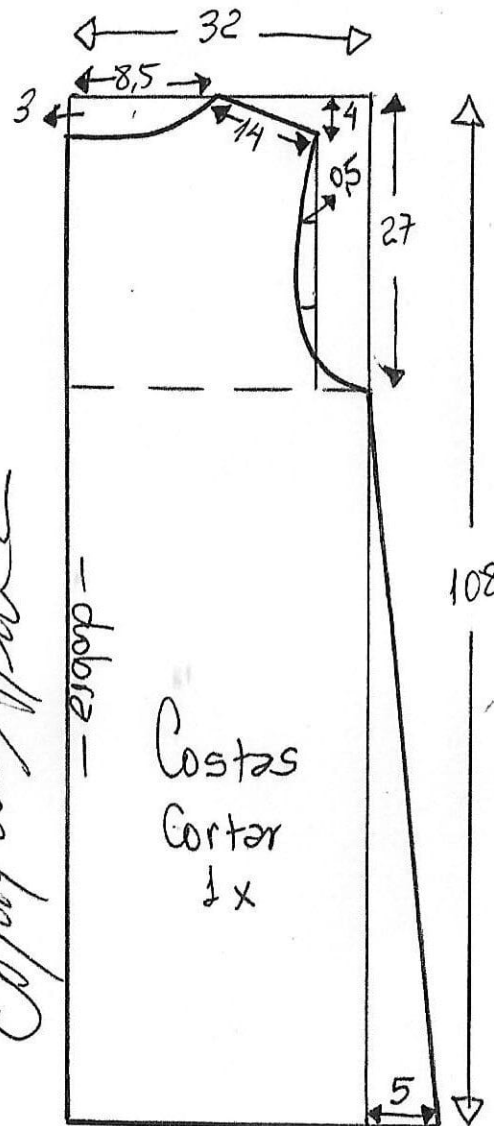
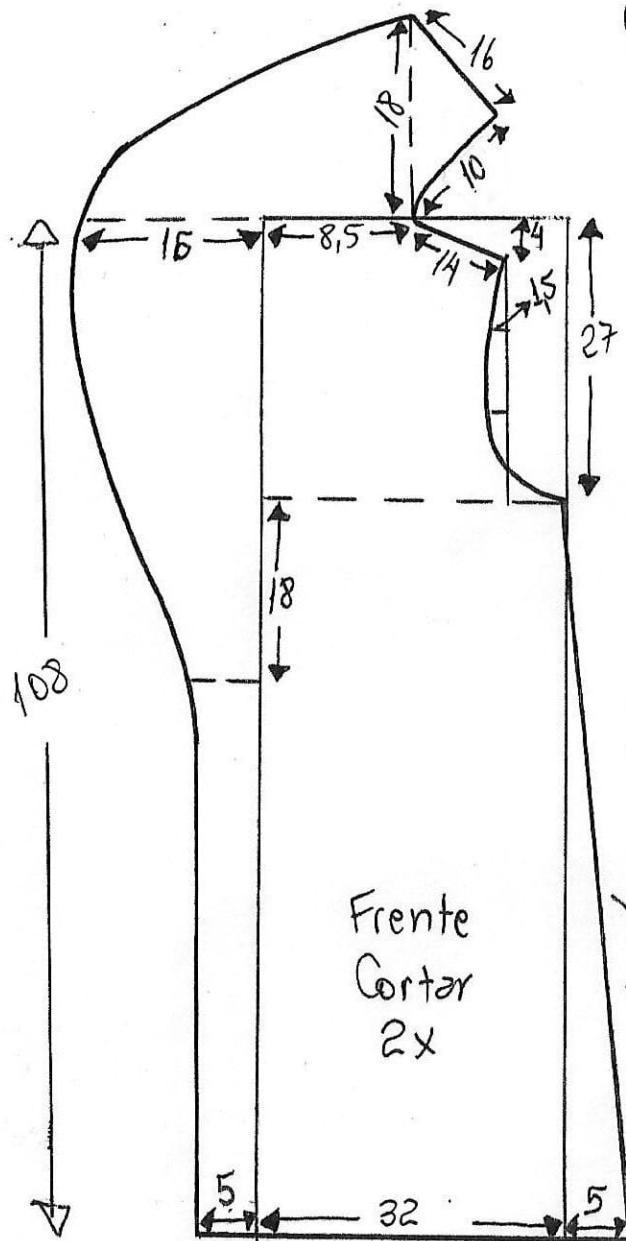

*Marlene Muxai*

Tecido = 1,90m  
de 1,3 de  
feltro, moleton,  
Veludo...

Cinto = Uma  
tira dobrada  
com 4cm  
de largura  
por 1,90m  
de comprimento.

Molde  
sem  
margem  
de  
costura

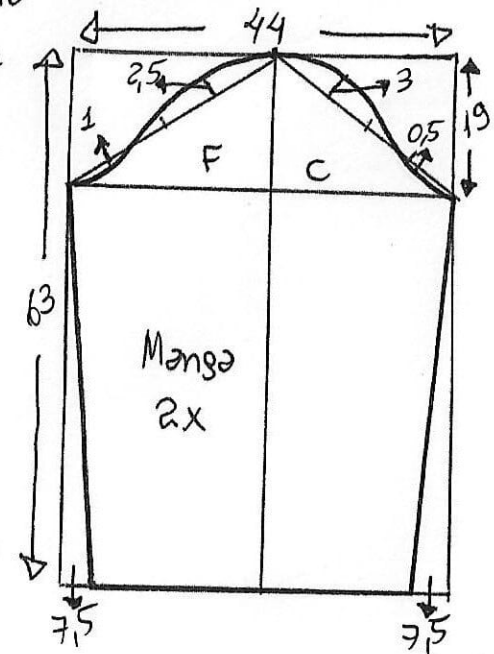
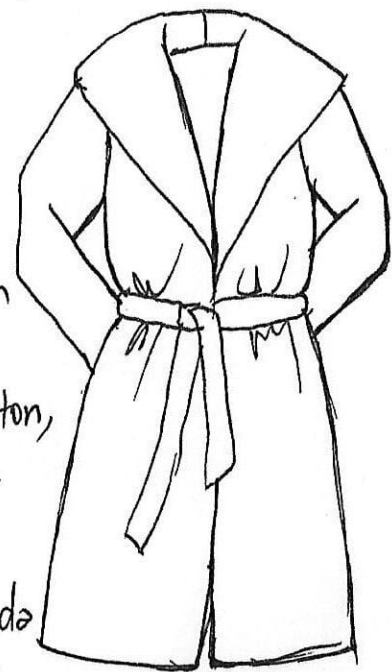

# Casaco Sobretudo 54

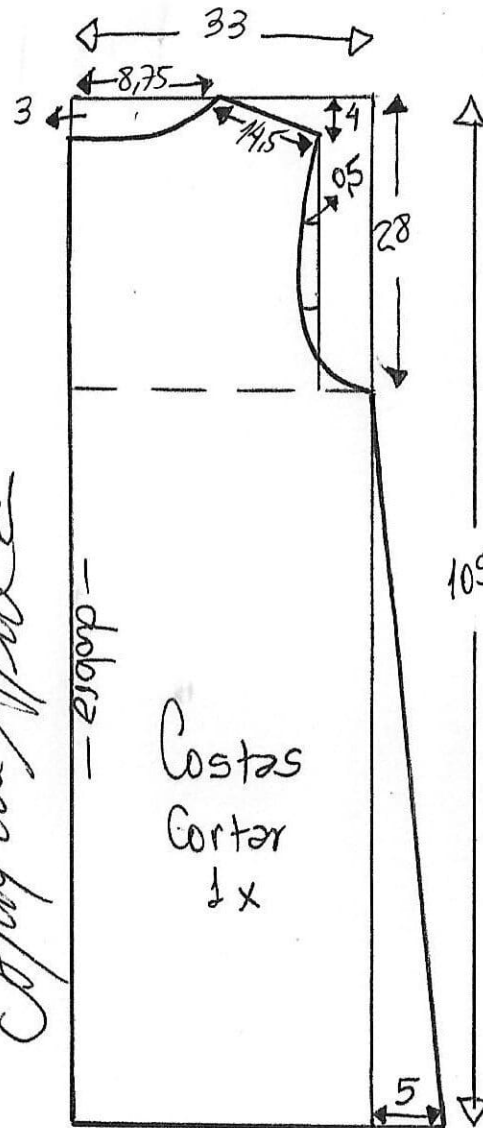
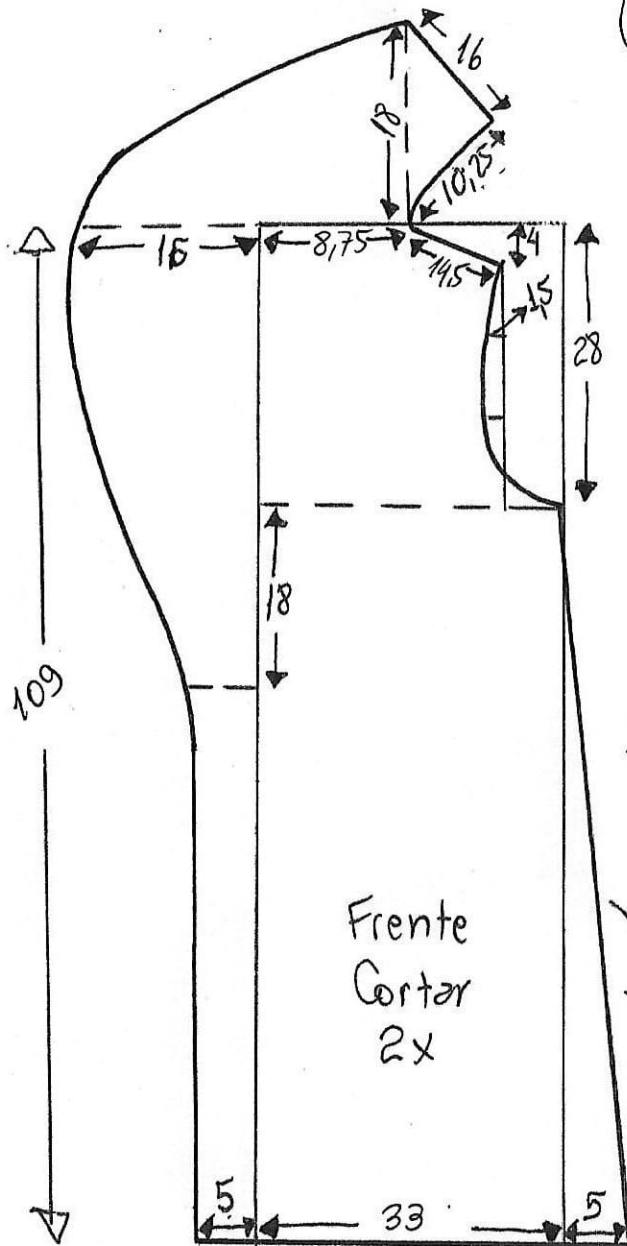

*Marlene Muxai*

Tecido = 1,90m  
de lã de  
feltro, moleton,  
Veludo ...

Cinto = Uma  
tira dobrada  
com 4cm  
de largura  
por 1,90m  
de com-  
primento.

Molde  
sem  
margem  
de  
costura

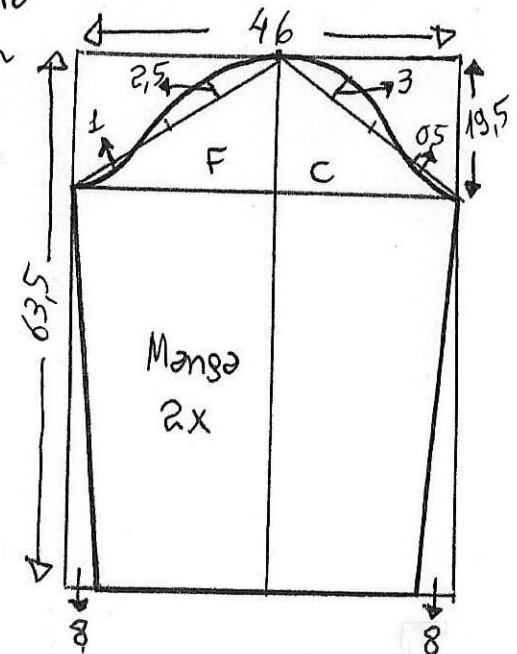

Casaco Sobretudo 56

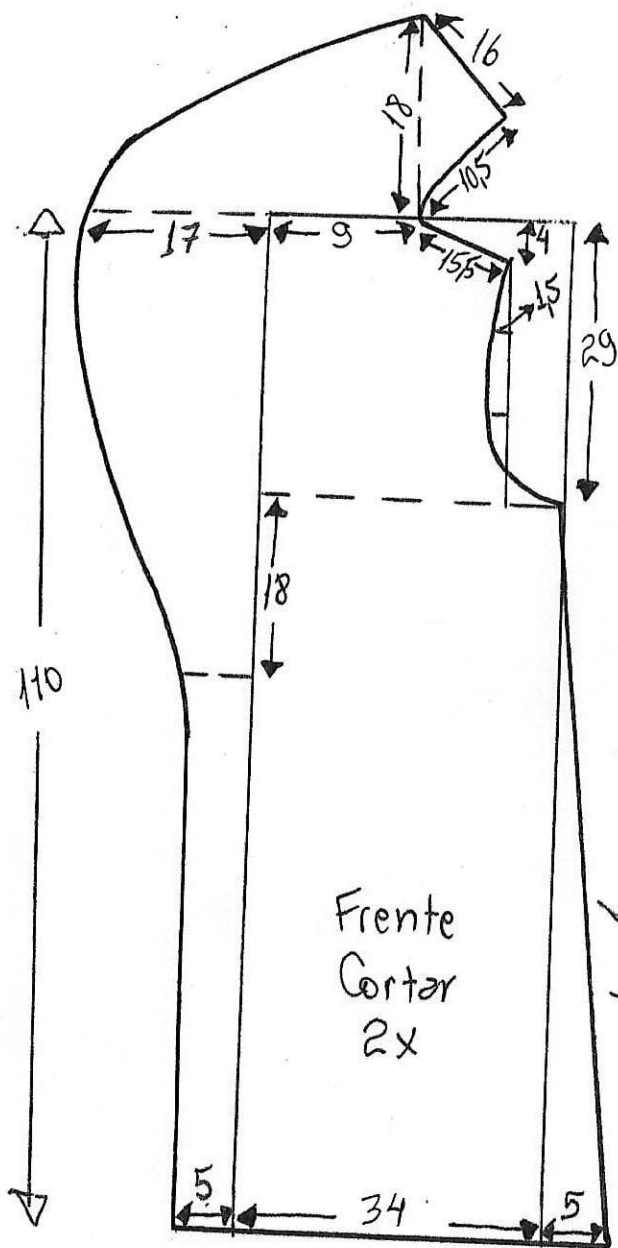

Frente  
Cortar  
2x

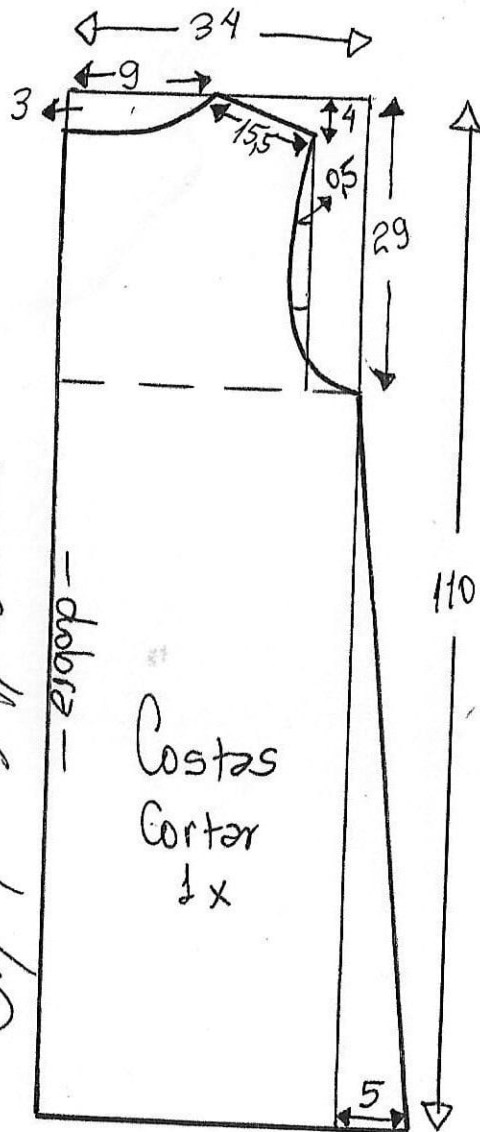

Costas  
Cortez  
1x

Tecido = 1,90  
de lã de  
feltro, moleton,  
Veludo - - -

Cinto = Uma tira dobrada com 4 cm de largura por 1,90 m de comprimento.

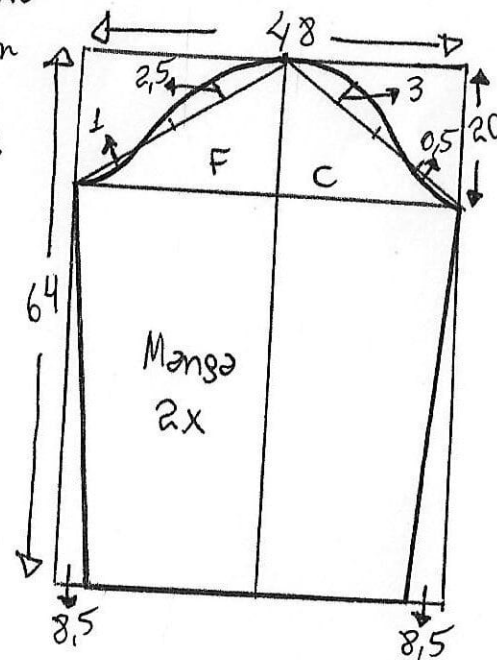
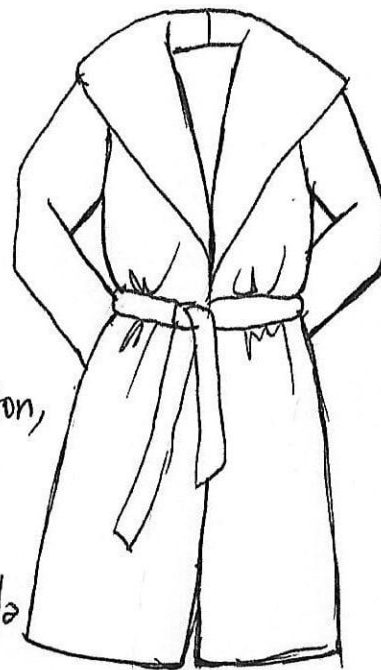

Mango  
2x