

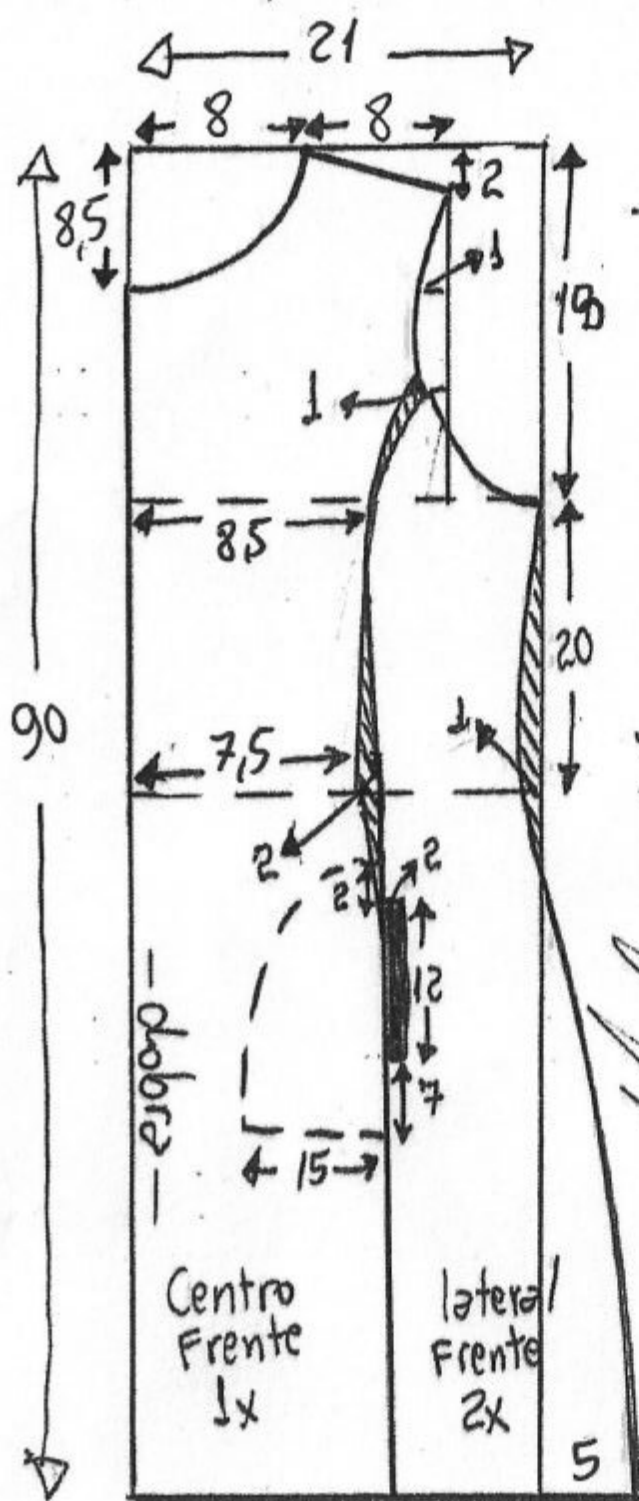

	Tamanho	36	38	40	42	44	46	48	50	52	54	56	58	60	62
ГРУДЬ	Busto	82	86	90	94	98	102	106	110	114	118	122	126	130	134
ТАЛИЯ	Cintura	66	70	74	78	82	86	90	94	98	102	106	110	114	118
БЁДРА	Quadril	88	92	96	100	104	108	112	116	120	124	128	132	136	140
ДЛ.ПЕРЕДА	Comp. Da Blusa	39	40	41	42	43	44	45	46	47	48	49	50	51	52
ШИРИНА РУКИ	Largura do Braço	25	26	27	28	30	32	34	36	38	39	40	41	42	43
ДЛ.СПИНЫ	Costas	34	35	36	37	38	39	39	40	40	41	42	43	44	45
ДЛ. ПЛЕЧА	Ombro	11	11,5	12	12,5	13	13,5	14	14,5	15	15,5	16	16,5	17	17,5
ВЫСОТА ПРОЙМЫ	Altura da Cava	15	15,5	16	16,5	17	17,5	18	18,5	19	19,5	20	20,5	21	21,5
ВЫСОТА ГРУДИ	Altura do busto	22	23	24	25	26	27	28	29	30	31	32	33	34	35
ЦЕНТР ГРУДИ	Separação busto	16	17	18	19	20	21	22	23	24	25	26	27	28	29
ДЛИН. РУКАВ	Comp. Manga comprida	55	56	57	58	58,5	59	59,5	60	60,5	61	61,5	62	62,5	63
КОР. РУКАВ	Comp. Manga Curta	16	16,5	17	17,5	18	18,5	19	19,5	20	20,5	21	21,5	22	22,5
	Punho (camisa)	14	14,5	15	15,5	16	16,5	17	17,5	18	18,5	19	19,5	20	20,5
	Punho (blazer)	25	25,5	26	26,5	27	27,5	28	28,5	29	29,5	30	30,5	31	31,5
ВЫСОТА БЕДРА	Altura do Quadril	18	19	19	20	20	20	21	21	21	21	22	22	22	22
	Altura do Gancho	25	26	27	28	29	30	31	32	33	34	35	36	37	38
	Comp. até joelho	52	53	54	55	55	56	56	57	57	58	59	60	61	62
	Comp. da Calça	92	93	94	95	100	102	104	106	108	110	112	114	116	118
	Largura do joelho	35	36	37	38	39	40	41	42	43	44	45	46	47	48
	Largura do tornozelo	21	21,5	22	22,5	23	23,5	24	24,5	25	25,5	26	26,5	27	27,5

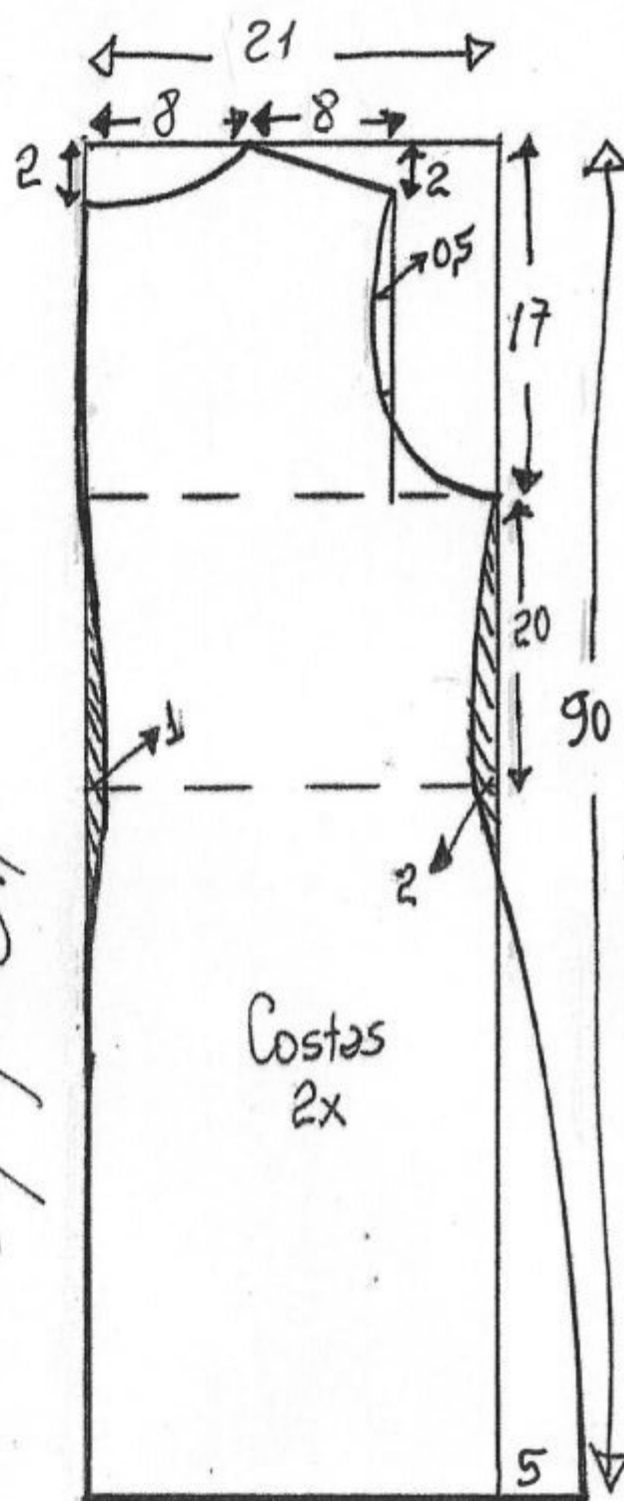

*Marlene Muxai*



Vestido Gola boba  
e malha tamanho  
36

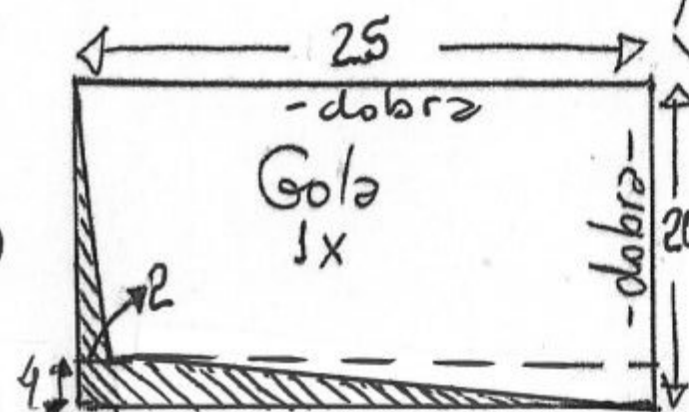

Molde sem  
margem  
de Costura

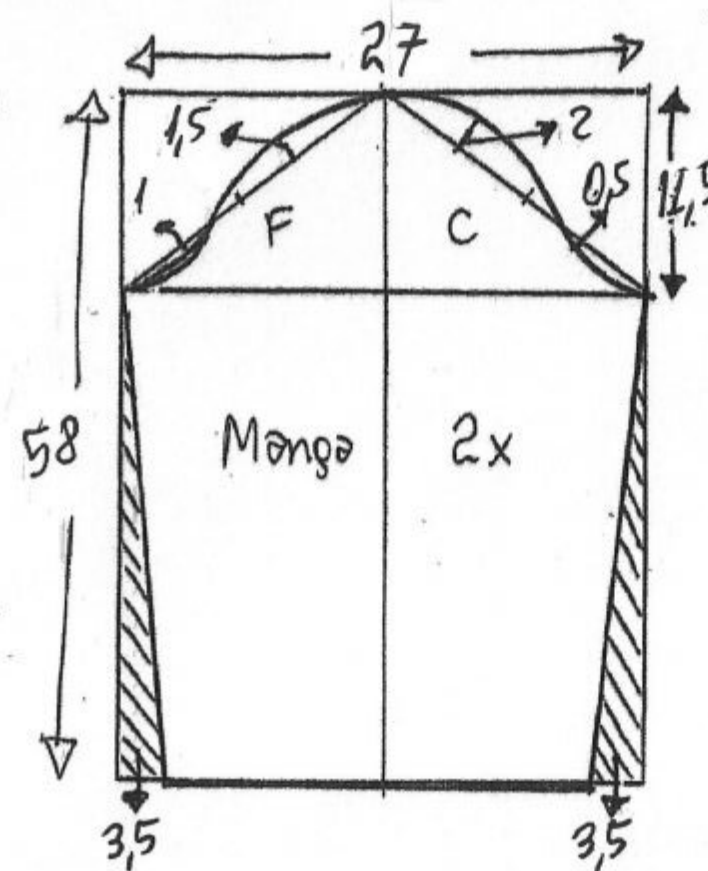

Tecido: 2m de suplex light, Helanca piquet,  
moletinho, veludo alemão... Malhas com  
média elasticidade...

www.marlenemuxai.com.br  
www.marlenemuxaimoldeinfantil.com.br





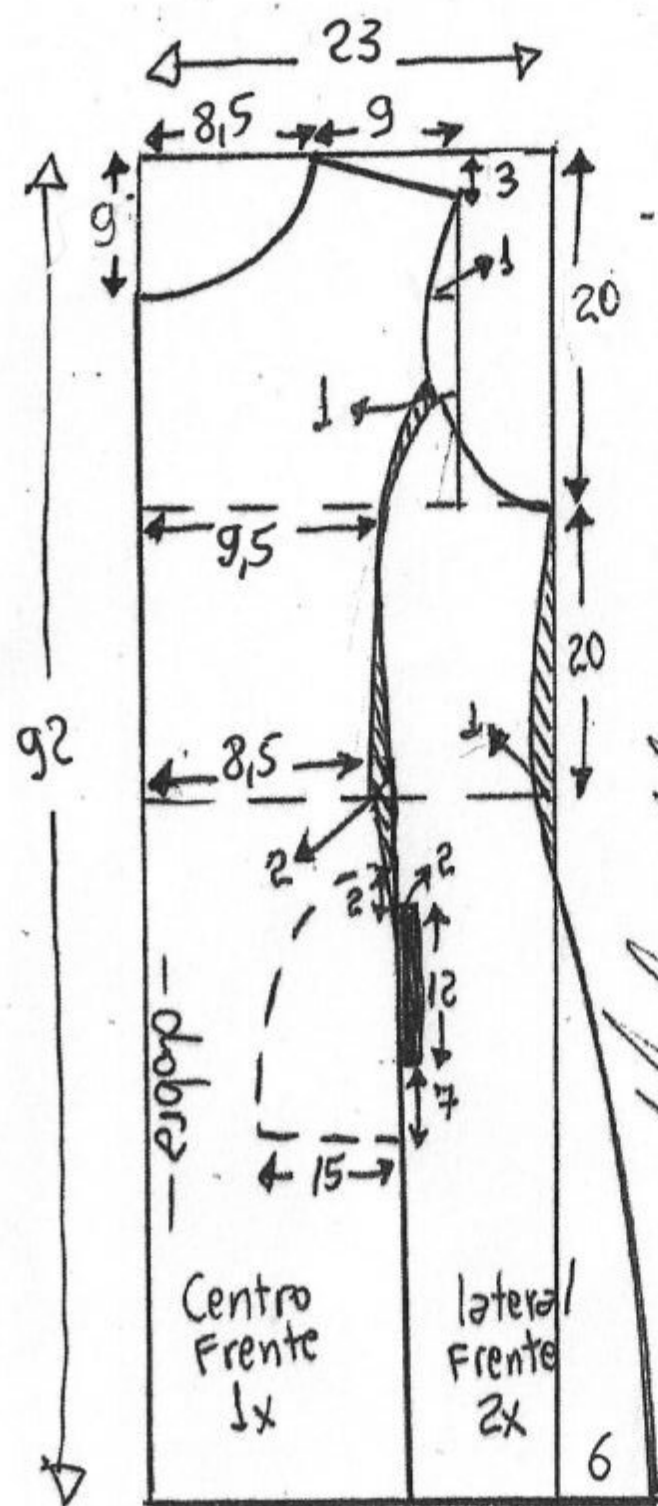

*Marlene Muxai*

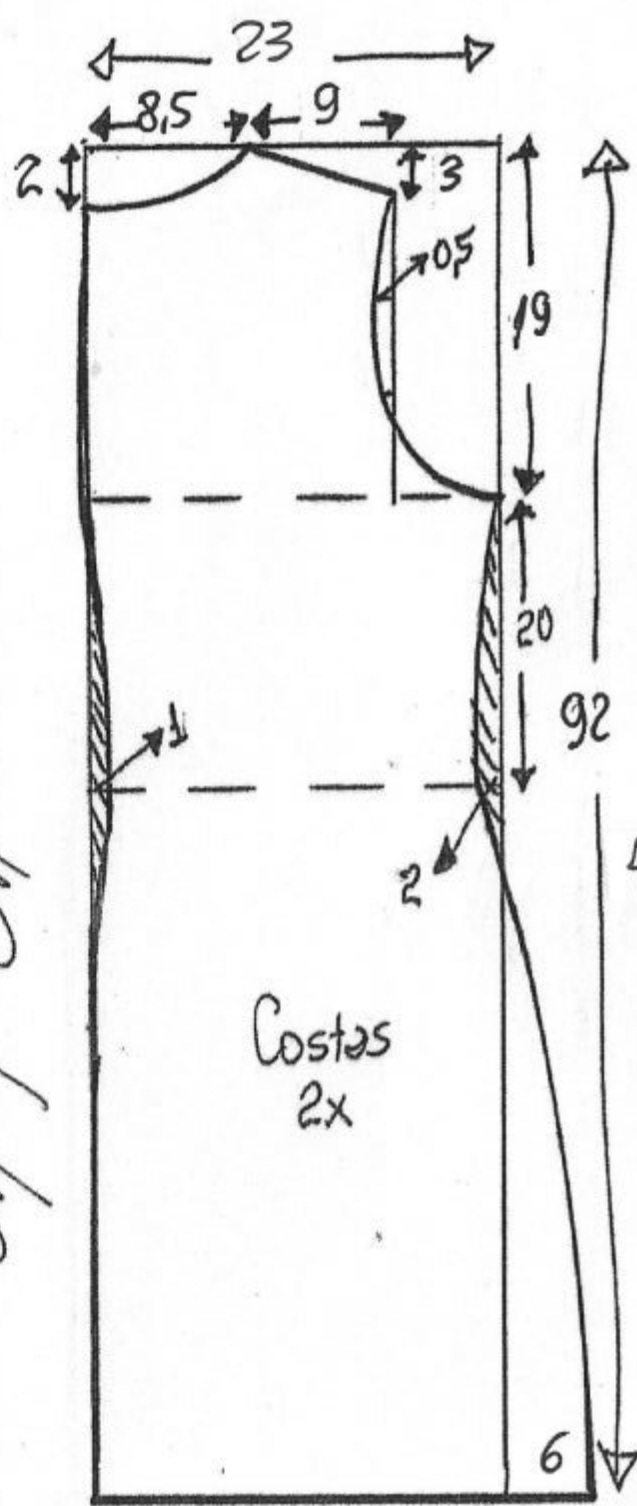

Vestido Gola boba  
e malha tamanho  
40

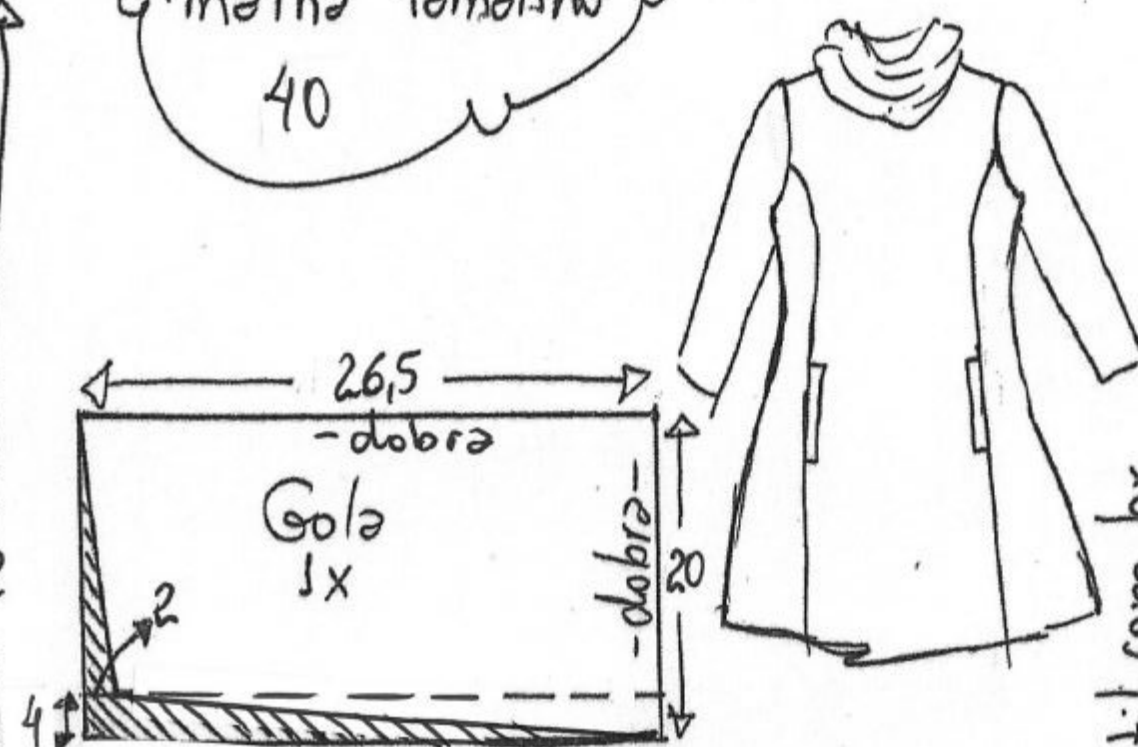

Molde sem  
margem  
de  
costura

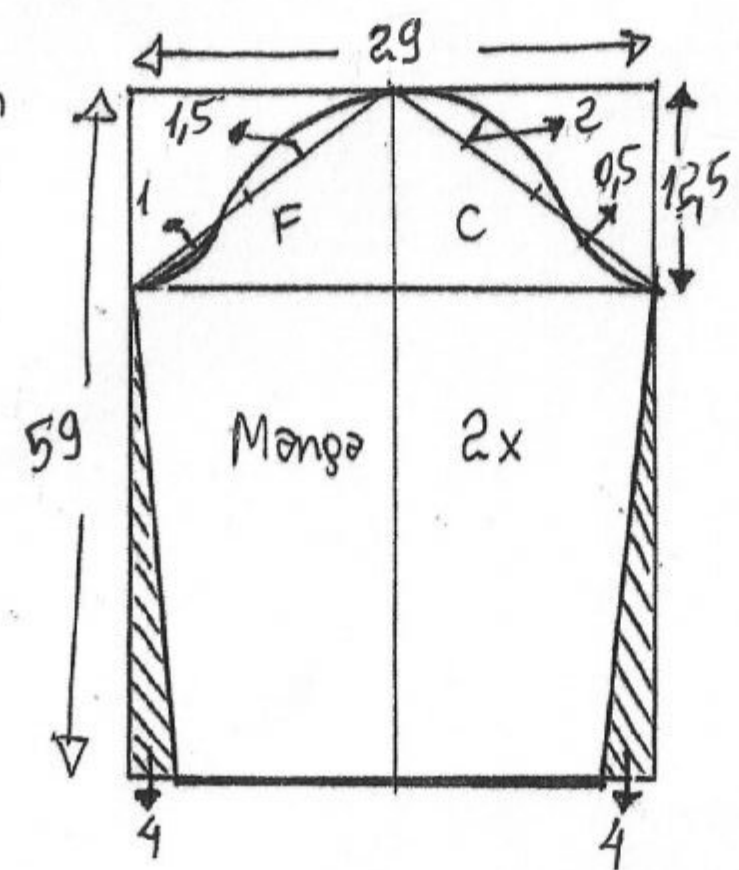

Tecido: 2m de suplex light, Helanca piquet,  
moletinho, veludo alemão... Malhas com  
média elasticidade...

www.marlenemuxai.com.br  
www.marlenemuxaimoldeinfantil.com.br







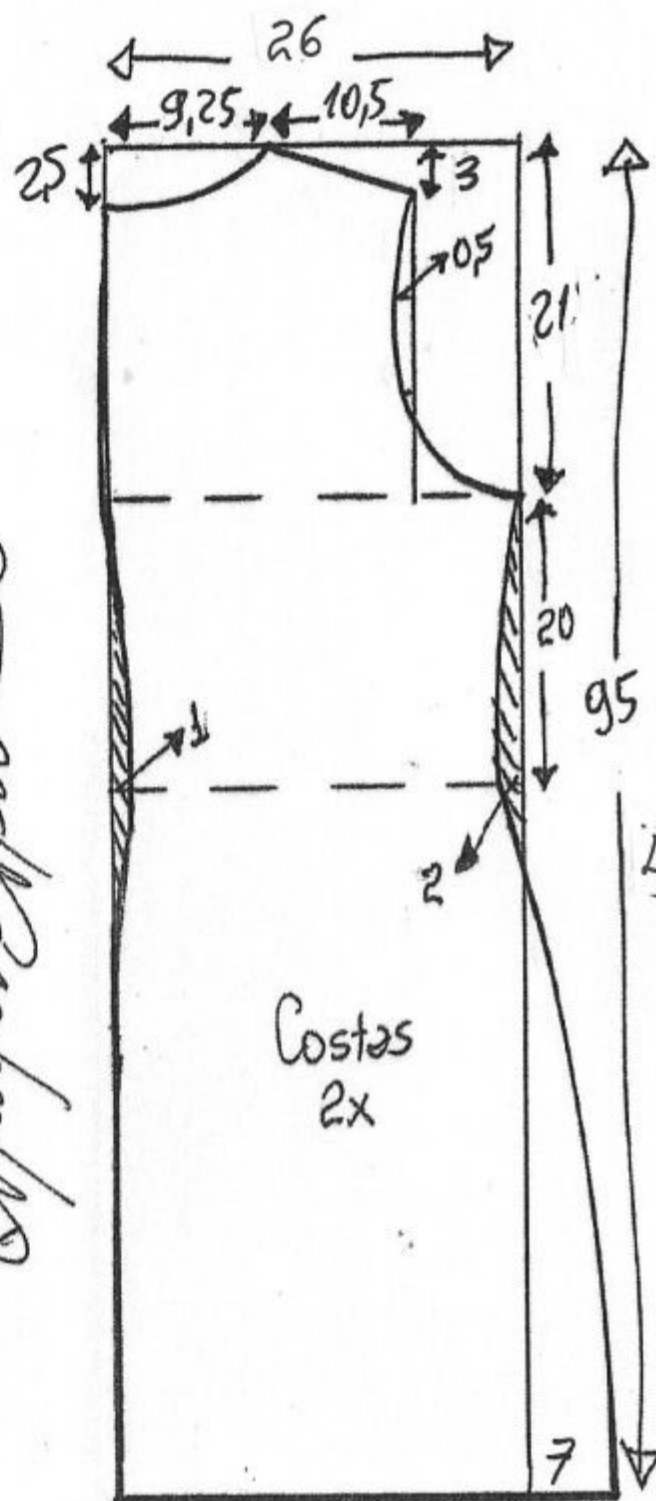
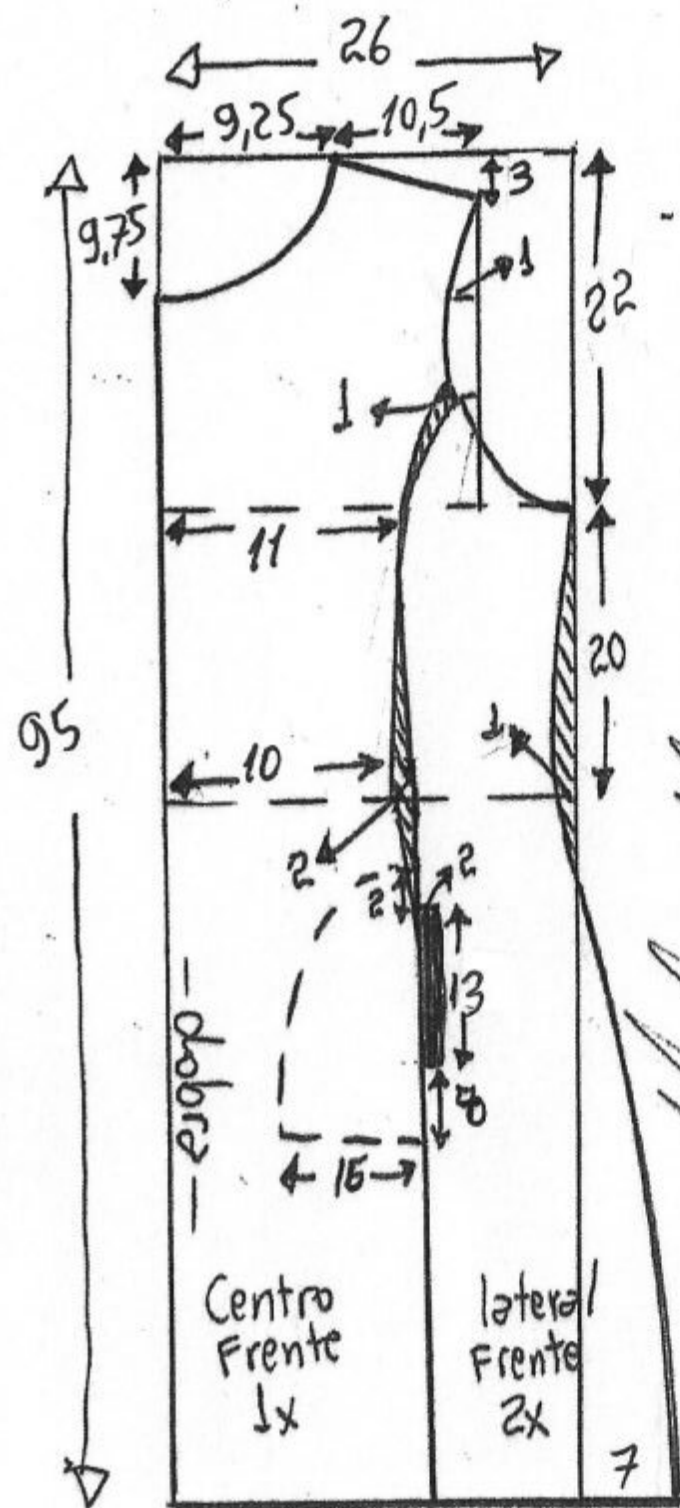

Vestido Gola boba  
em malha tamanho  
46

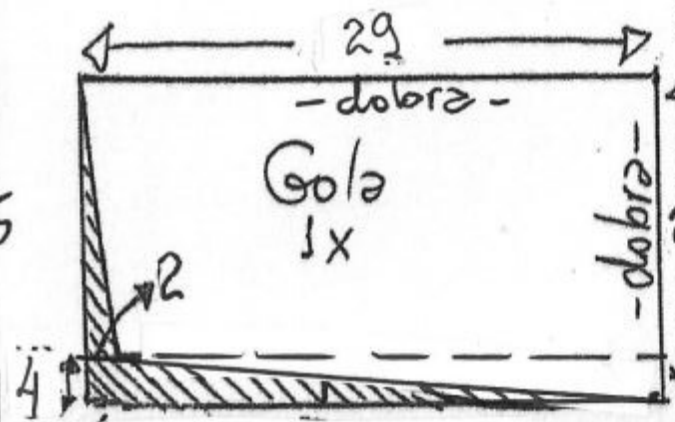

Molde sem  
margem  
de costura

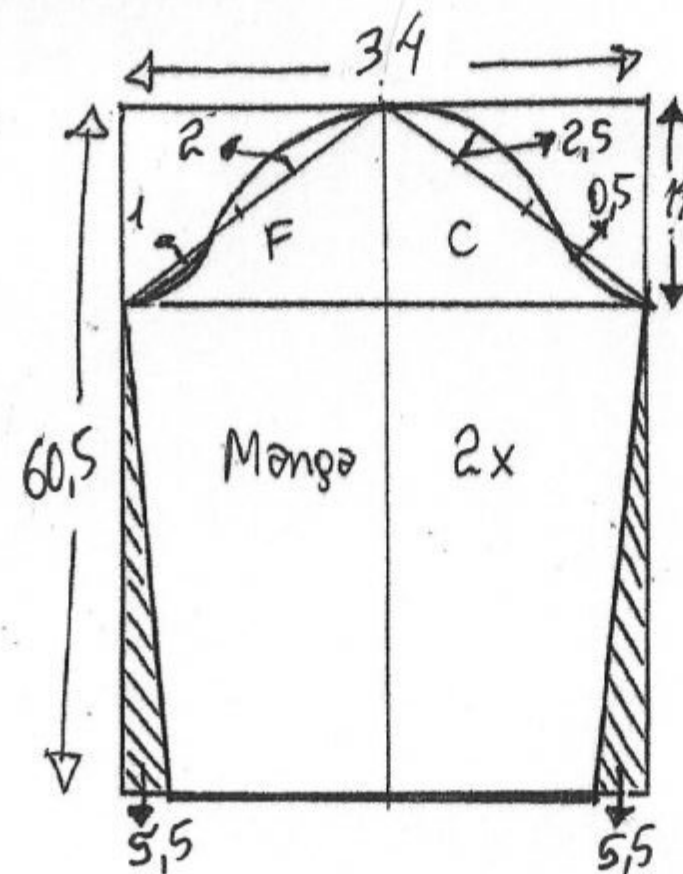

Tecido: 2,10m de suplex light, Helanca piquet,  
moletinho, veludo alemão... Malhas com  
média elasticidade...

www.merlenemuxai.com.br  
www.merlenemuxaimoldeinfantil.com.br



Vestido Gola boba  
 com malha tamanho  
 48

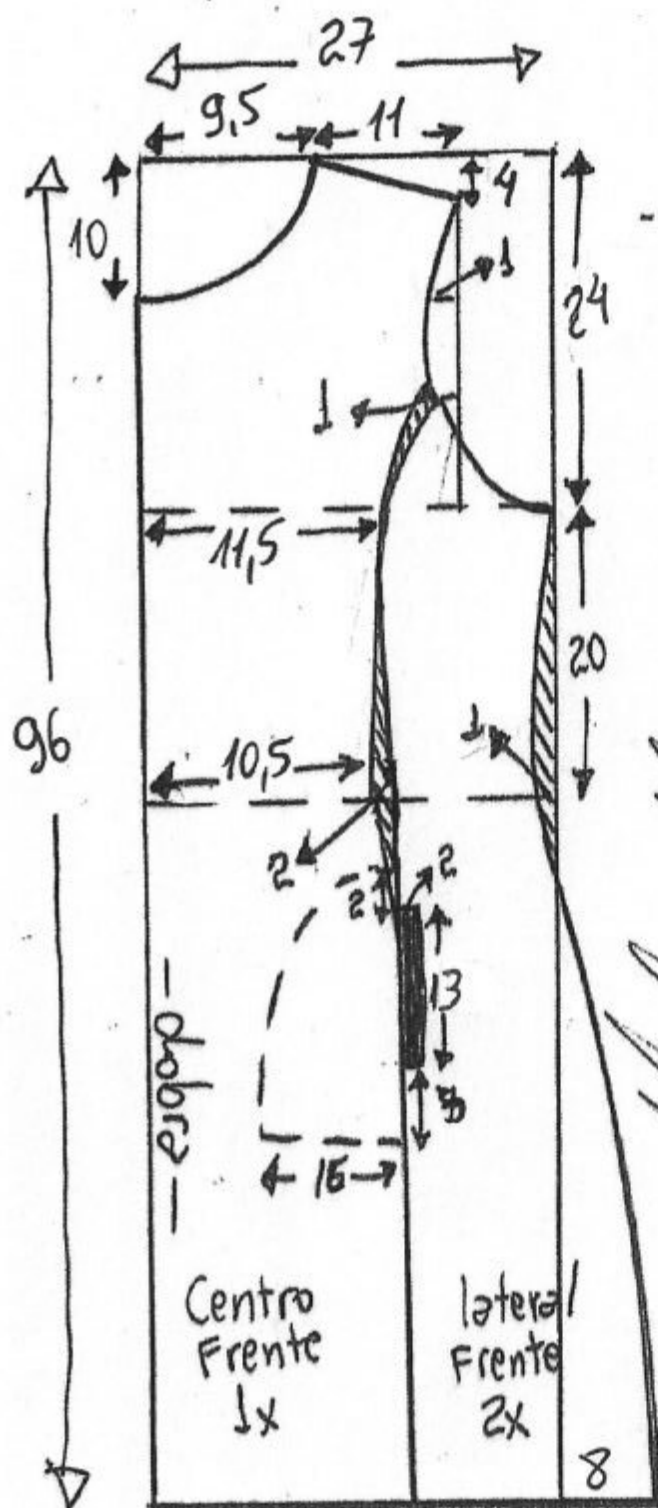

*Marlene Muxai*

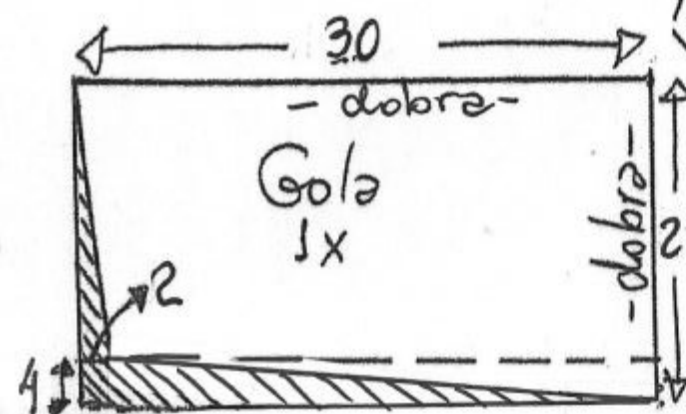
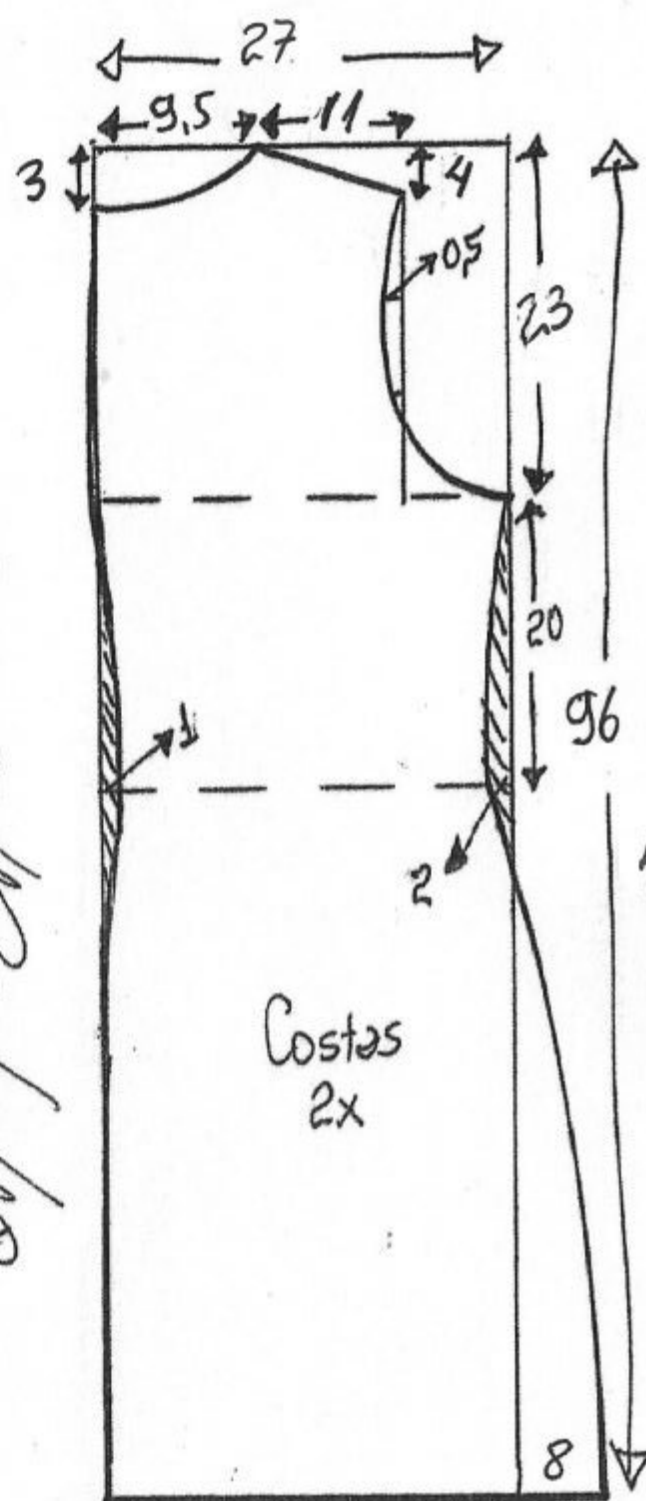

Molde sem  
 margem  
 de  
 costura

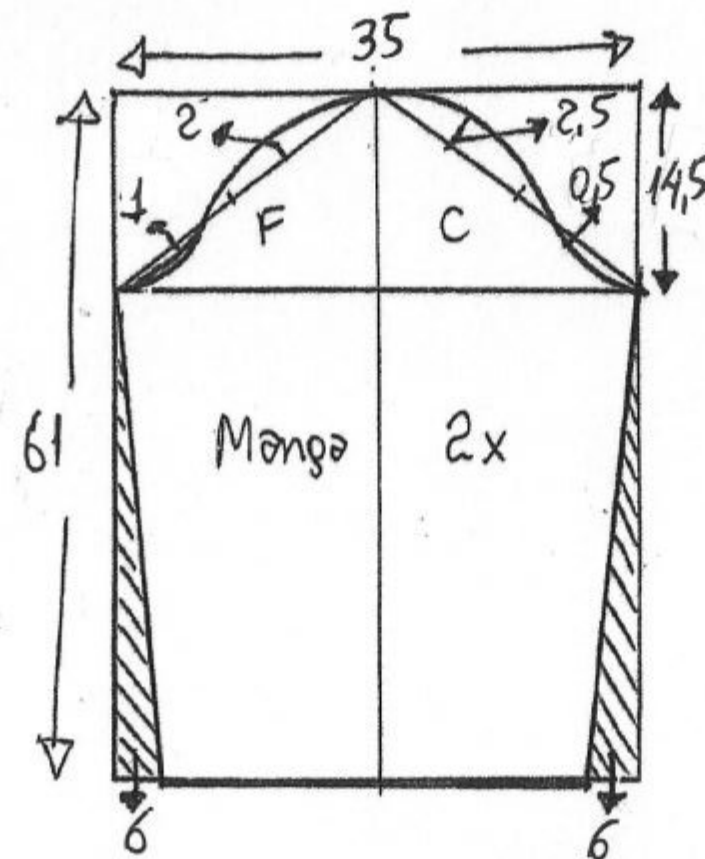

Tecido: 2,20m de suplex light, Helanca piquet,  
 moletinho, veludo alemão... Malhas com  
 média elasticidade...

www.marlenemuxai.com.br  
 www.marlenemuxaimoldeinfantil.com.br

Vestido Gola boba  
e malha tamanho  
50

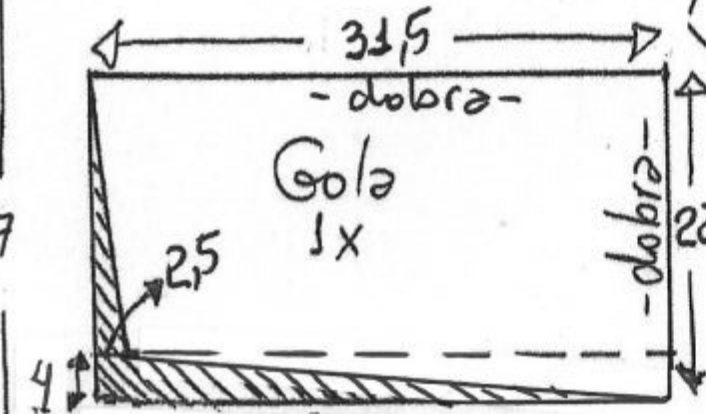

Molde sem  
margem  
de  
costura

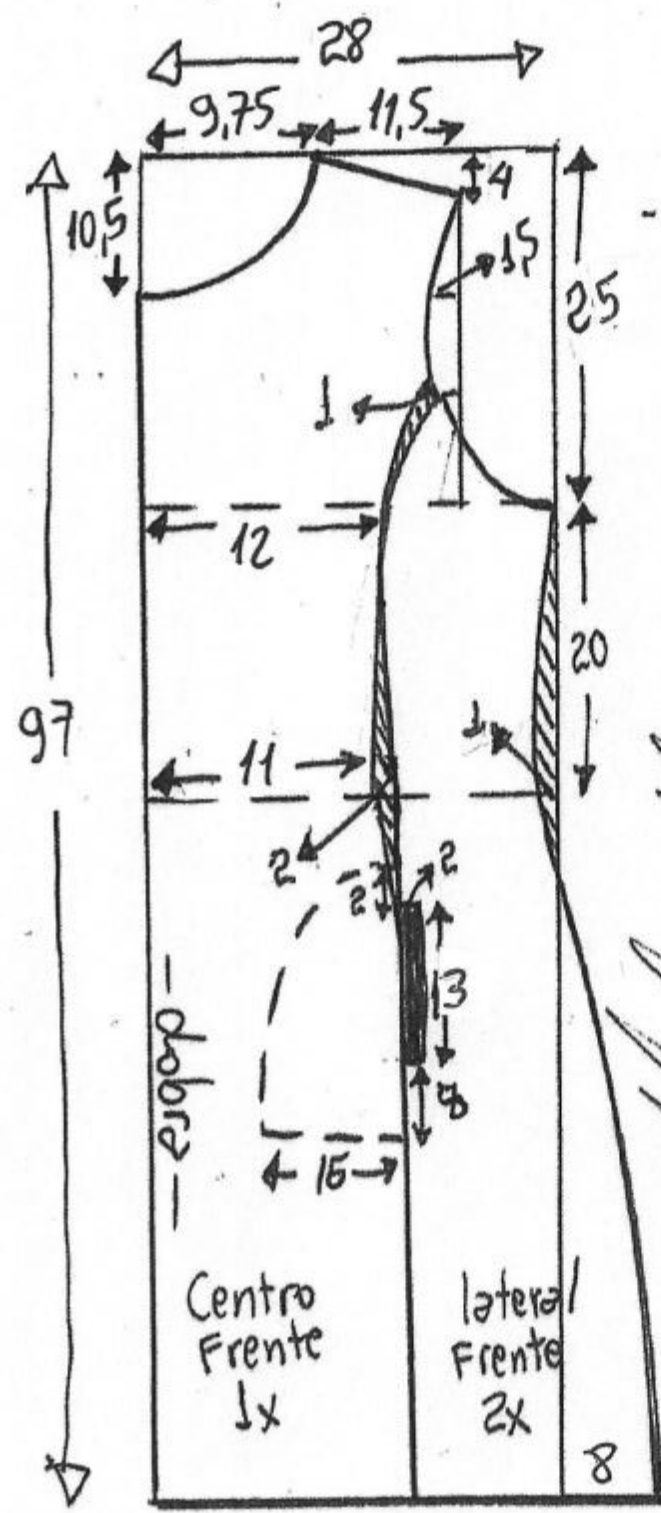
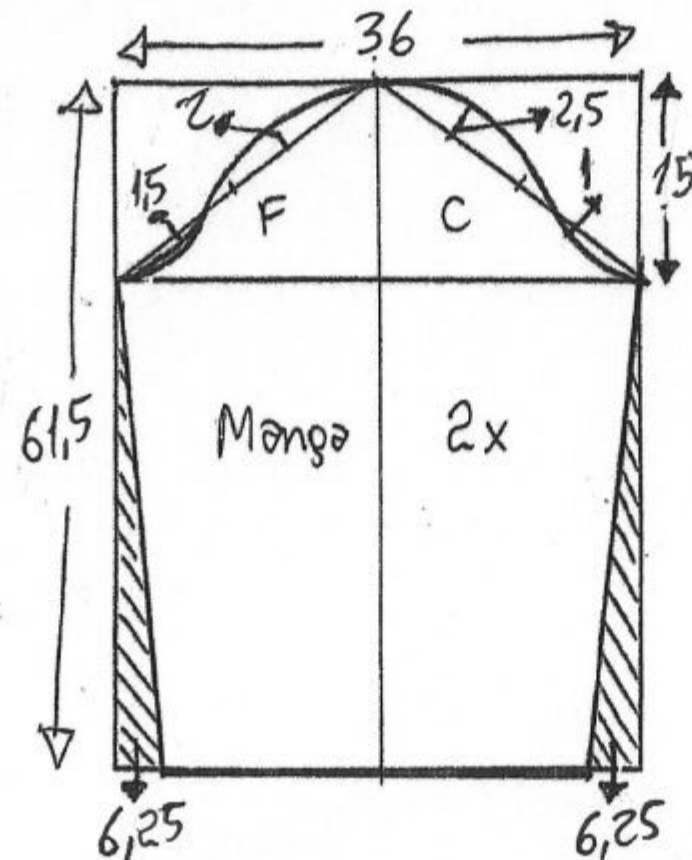

Hayone flutoni

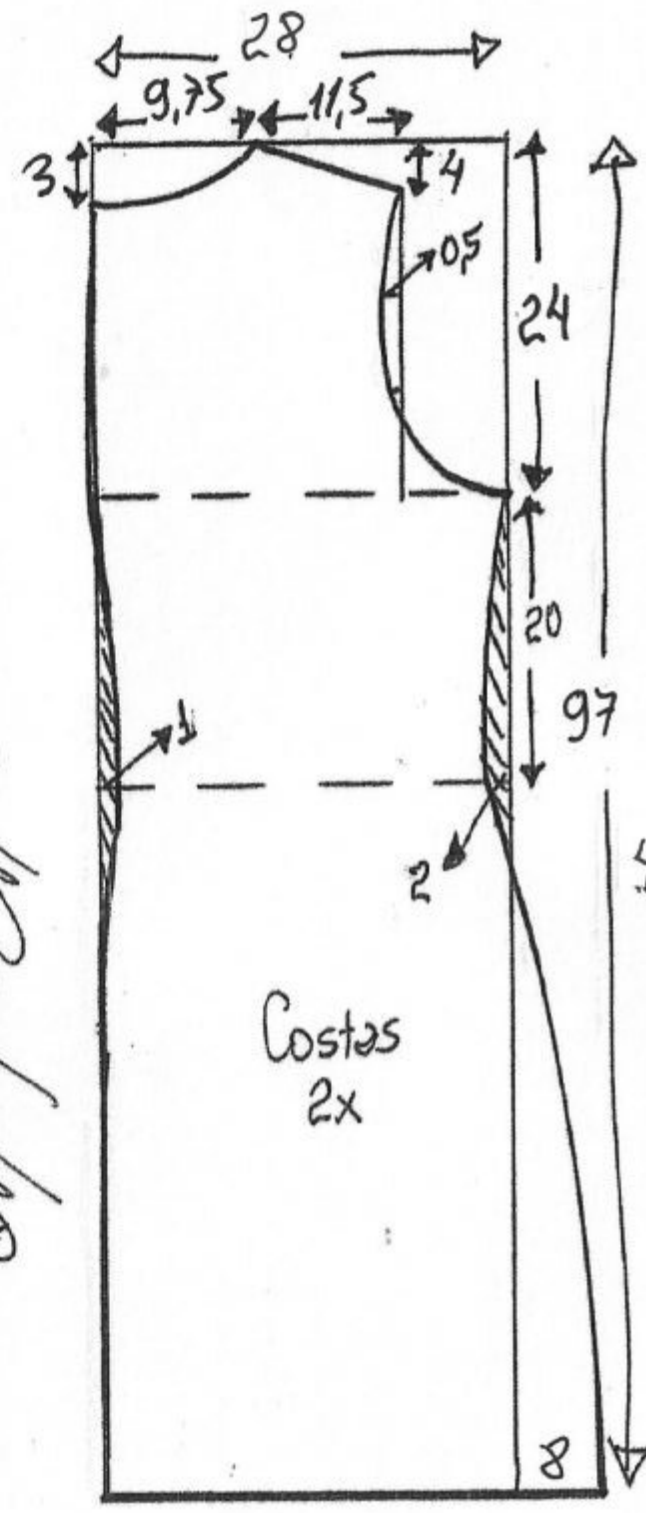

Tecido: 2,20m de suplex light, Helanca piquet,  
moletinho, veludo alemão... Malhas com  
média elasticidade...

www.merlenemurci.com.br  
www.merlenemurci.com.br

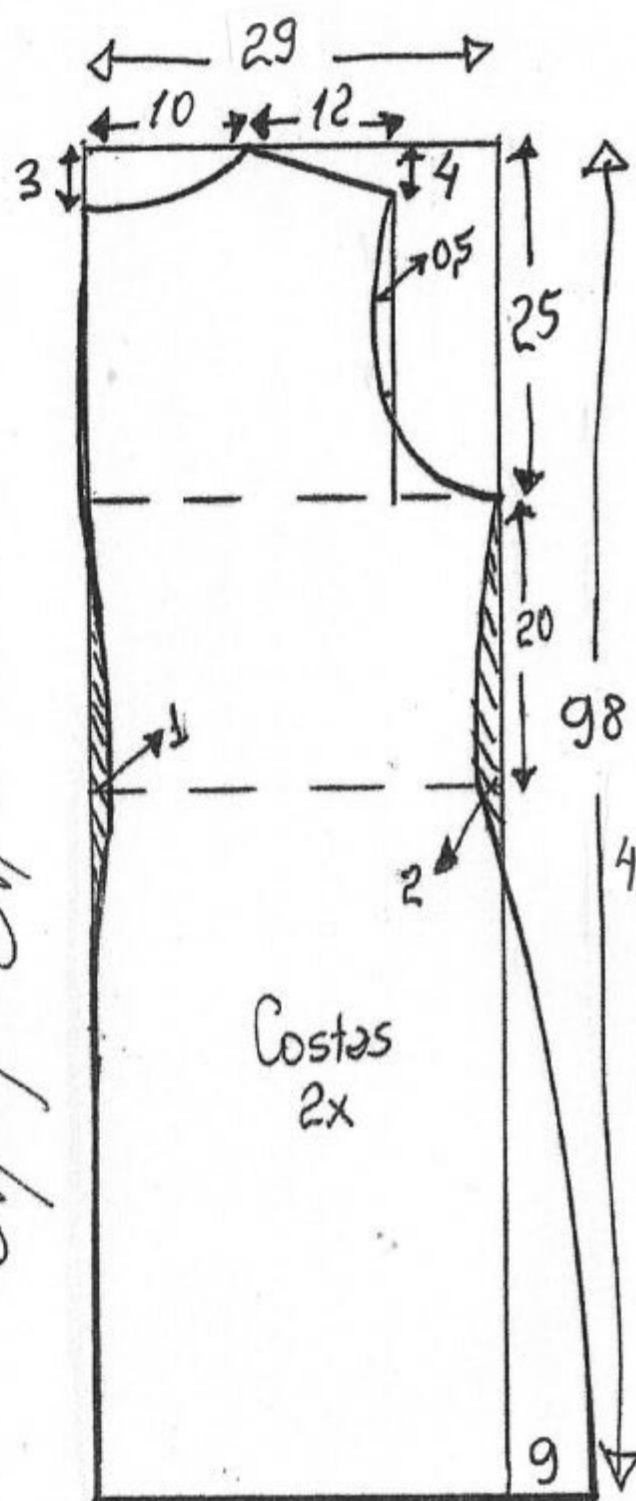
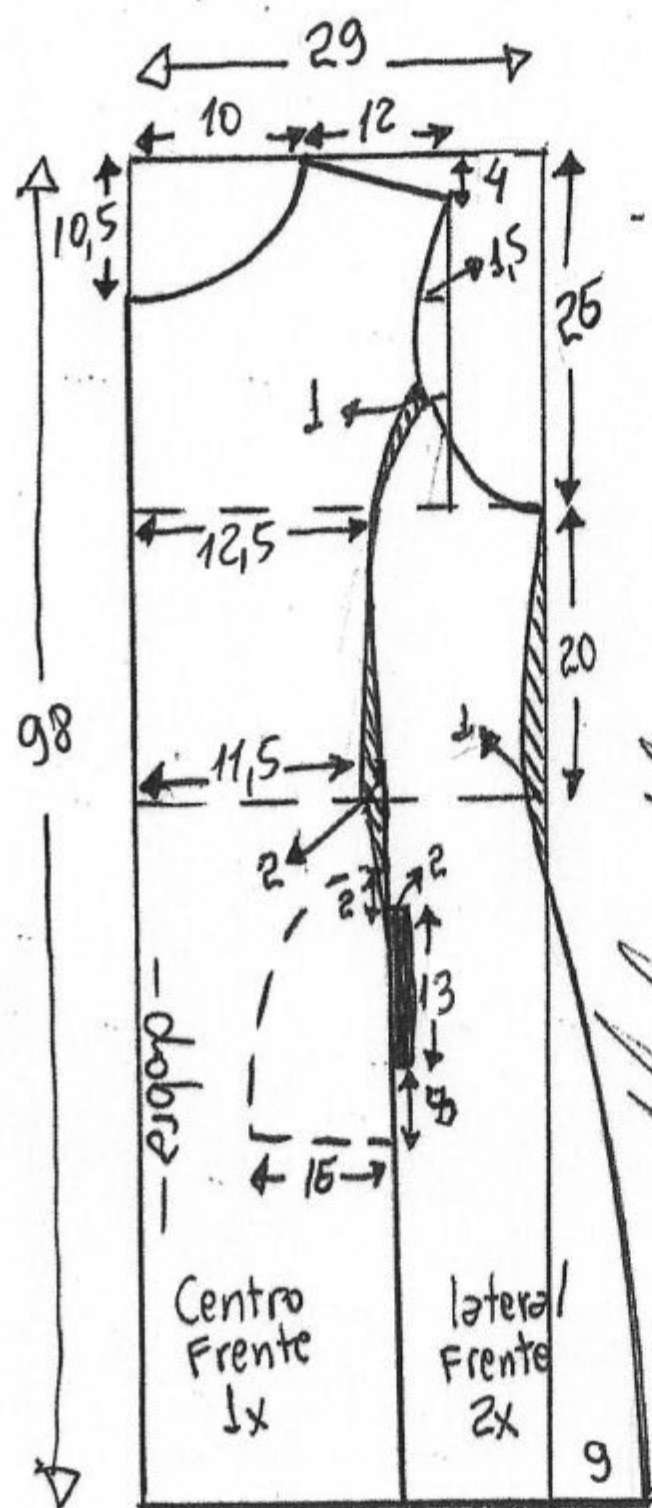

Vestido Gola boba  
e malha tamanho  
52

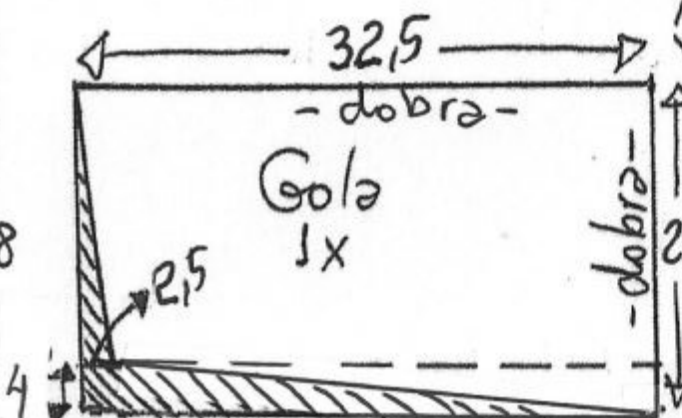

Molde sem  
margem  
de costura

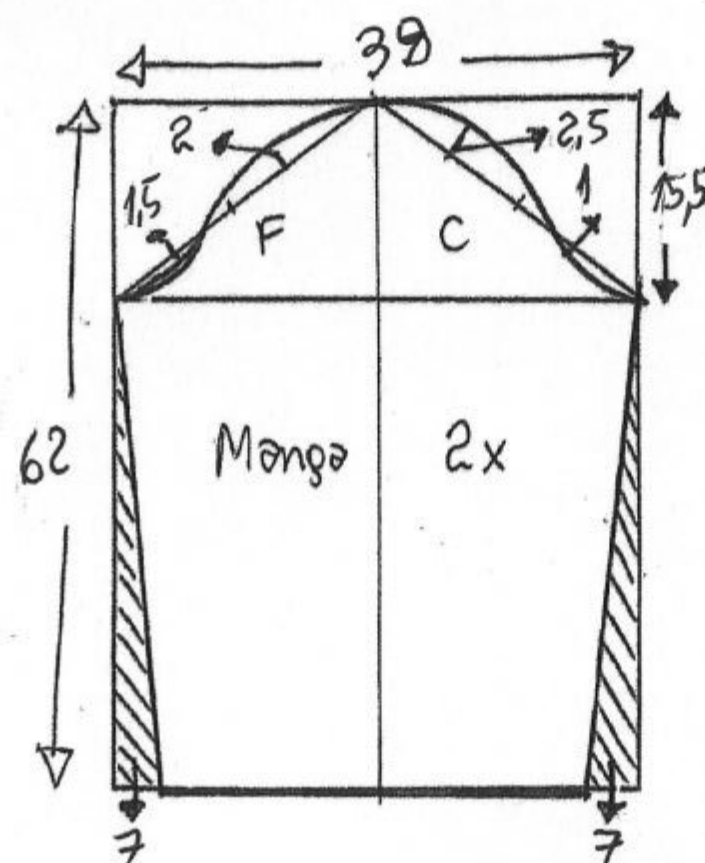

Tecido: 2,50m de suplex light, Helanca piquet,  
moletinho, veludo alemão... Malhas com  
média elasticidade...

www.marlenemuxai.com.br  
www.marlenemuxaimoldeinfantil.com.br



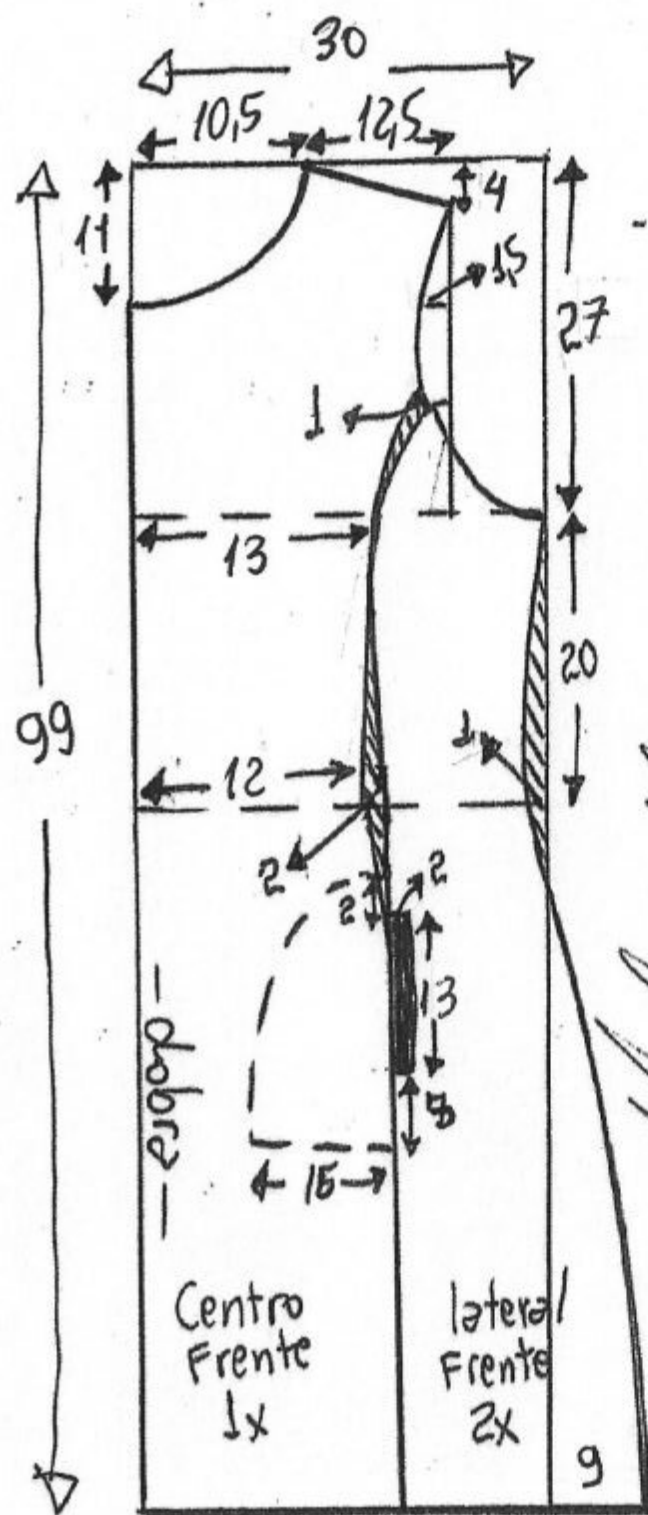

*Marlene Muxai*

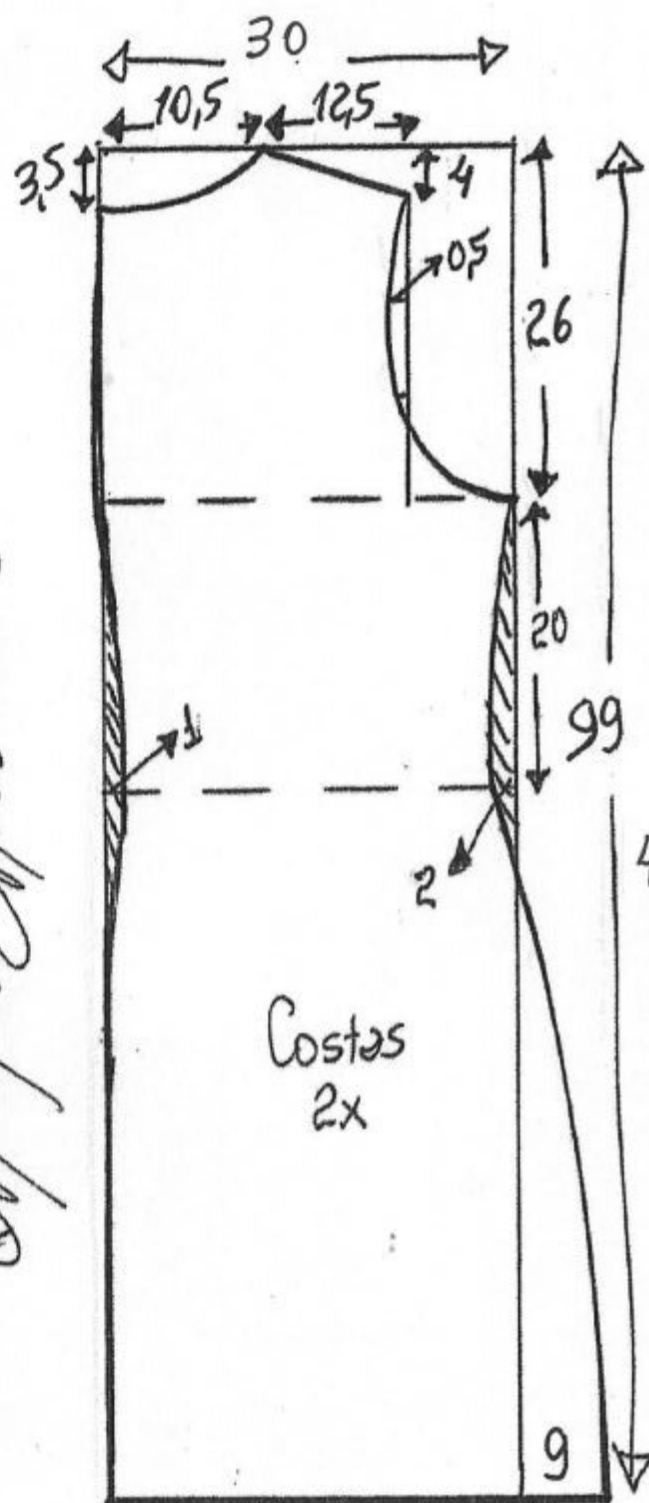

Vestido Gola boba  
e malha tamanho  
54

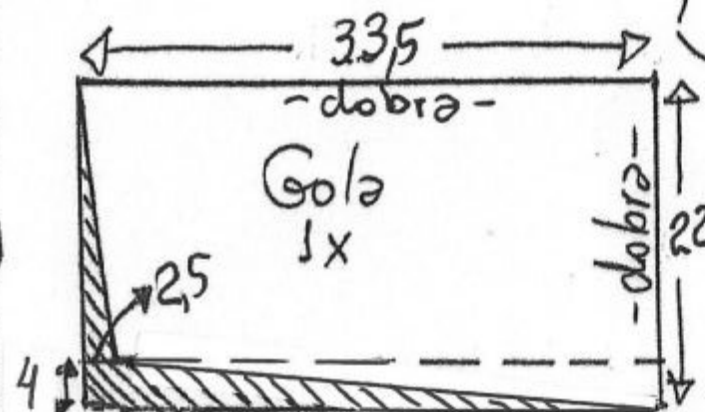

Molde sem  
margem  
de  
costura

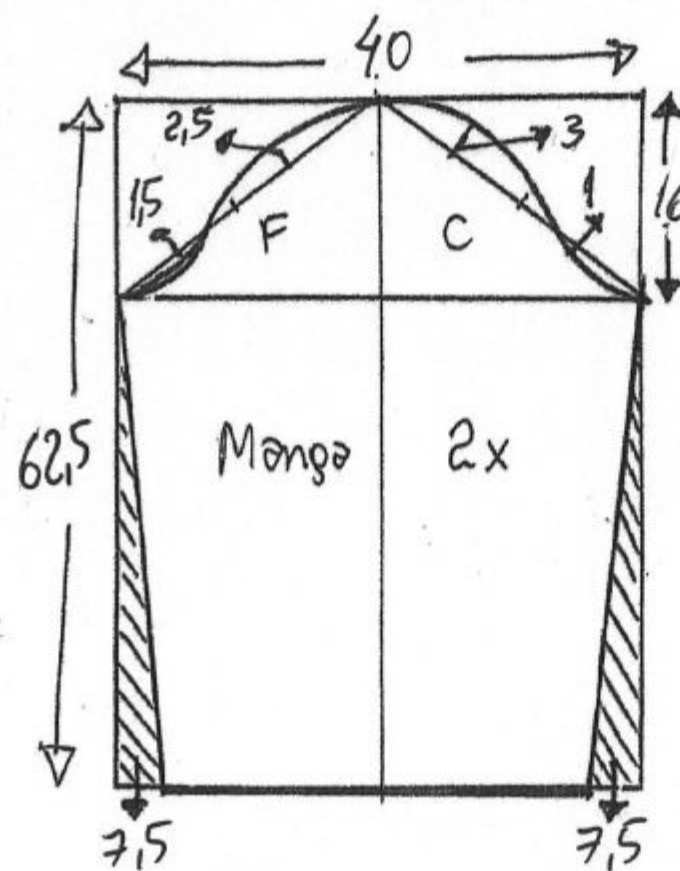

Tecido: 2,50m de suplex light, Helanca piquet,  
moletinho, veludo alemão... Malhas com  
média elasticidade...

www.marlenemuxai.com.br  
www.marlenemuxaimoldeinfantil.com.br

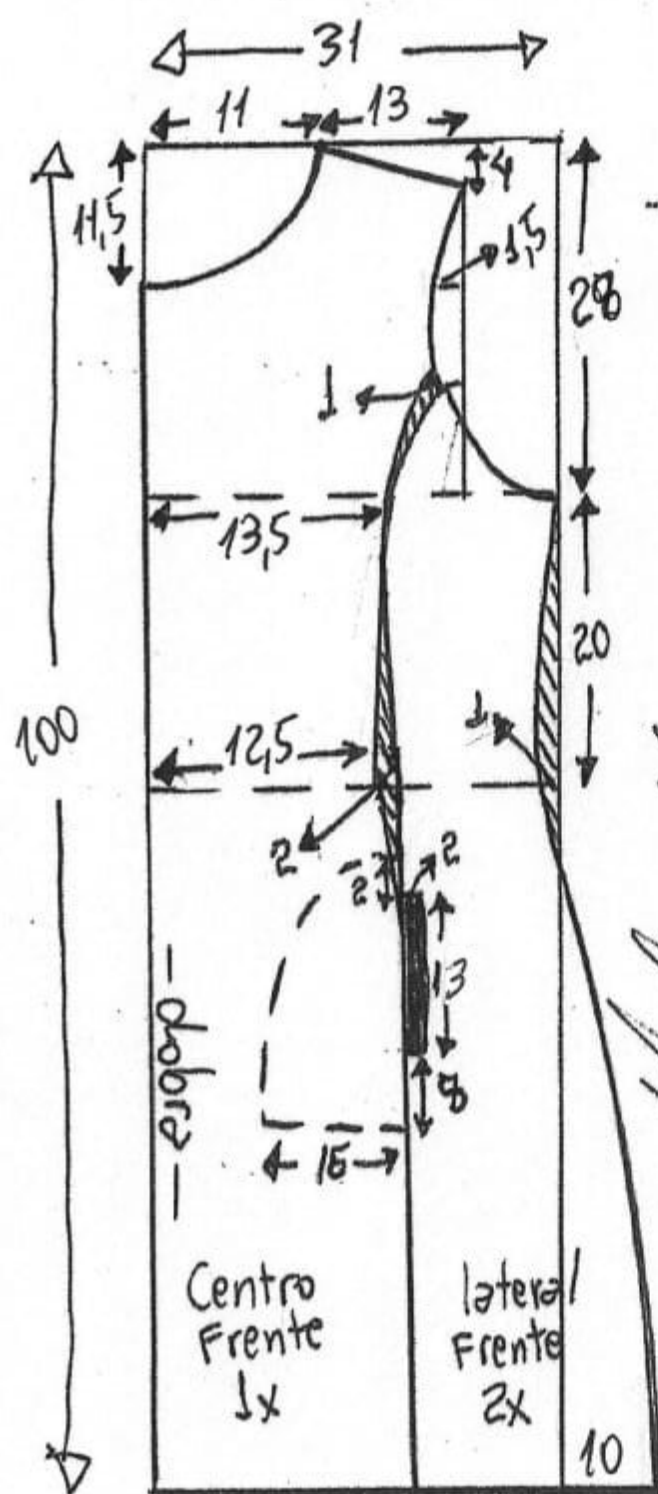

*Marlene Muxai*

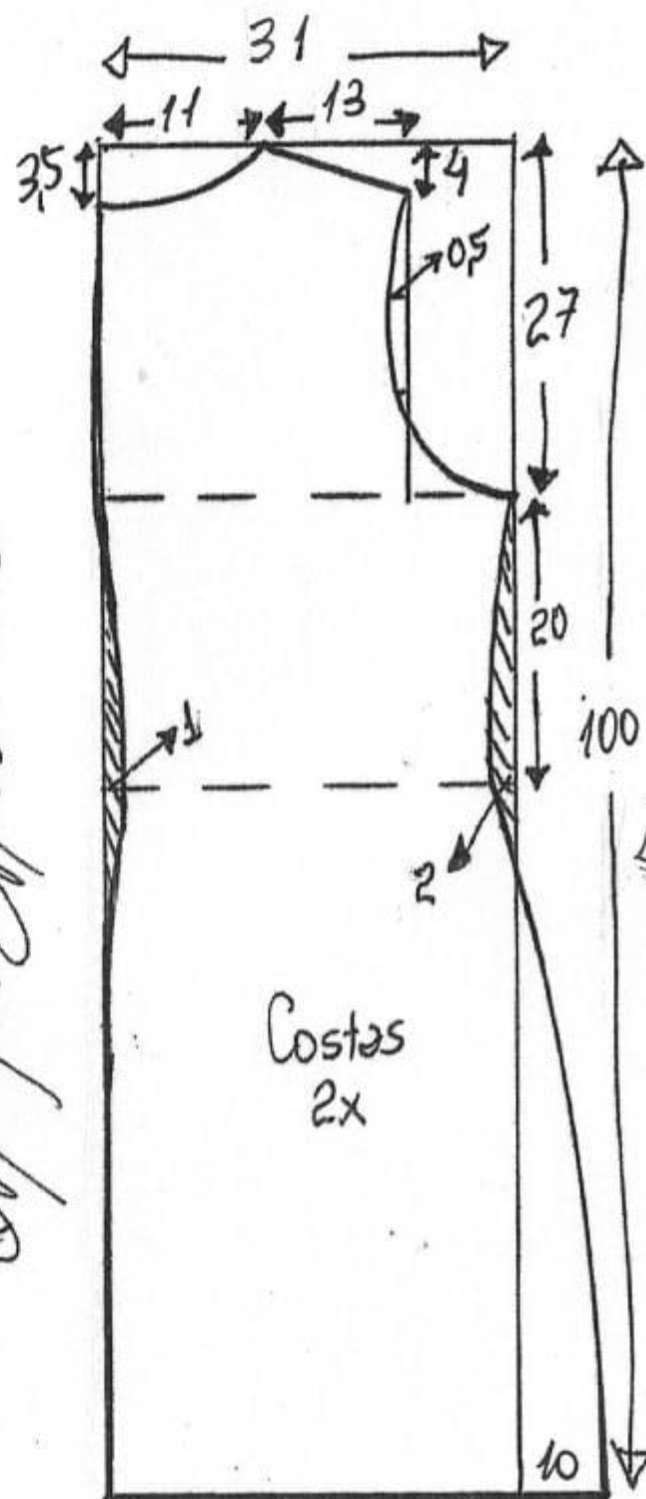

Vestido Gola boba  
e malha tamanho  
56

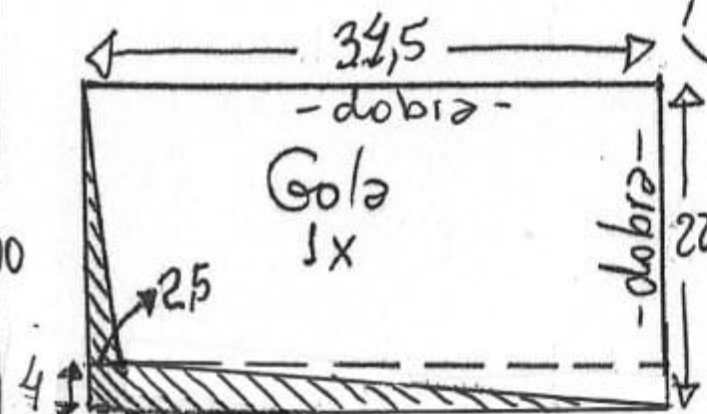

Molde sem  
margem  
de costura

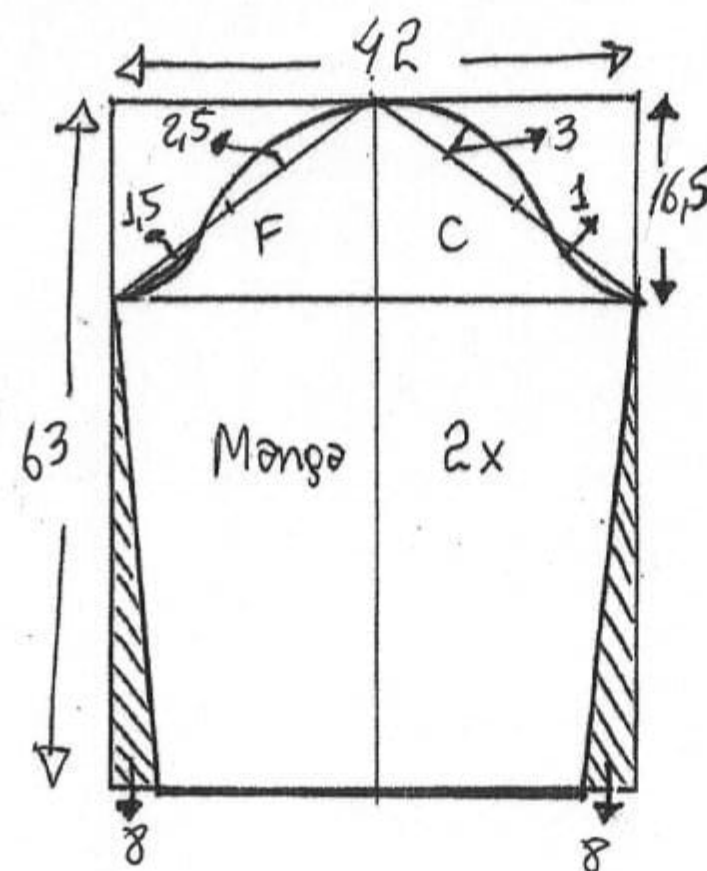

www.marlenemuxai.com.br  
www.marlenemuxaimoldeinfantil.com.br

Tecido: 2,50m de suplex light, Helanca piquet,  
moletinho, veludo alemão... Malhas com  
média elasticidade...