

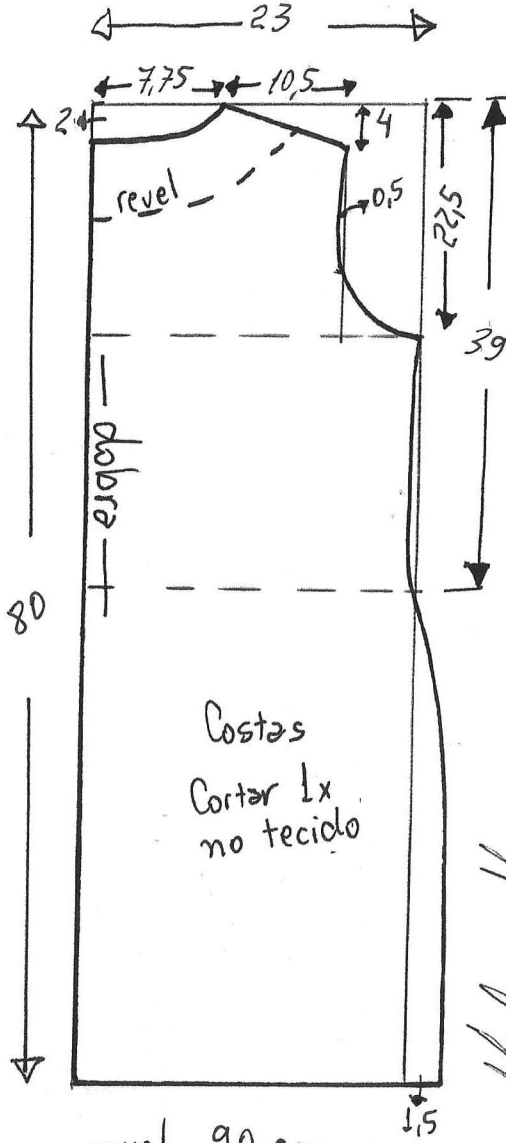

| | Tamanho | 36 | 38 | 40 | 42 | 44 | 46 | 48 | 50 | 52 | 54 | 56 | 58 | 60 | 62 |
|---------------|----------------------|----|------|----|------|------|------|------|------|------|------|------|------|------|------|
| ГРУДЬ | Busto | 82 | 86 | 90 | 94 | 98 | 102 | 106 | 110 | 114 | 118 | 122 | 126 | 130 | 134 |
| ТАЛИЯ | Cintura | 66 | 70 | 74 | 78 | 82 | 86 | 90 | 94 | 98 | 102 | 106 | 110 | 114 | 118 |
| БЁДРА | Quadril | 88 | 92 | 96 | 100 | 104 | 108 | 112 | 116 | 120 | 124 | 128 | 132 | 136 | 140 |
| ДЛ.ПЕРЕДА | Comp. Da Blusa | 39 | 40 | 41 | 42 | 43 | 44 | 45 | 46 | 47 | 48 | 49 | 50 | 51 | 52 |
| ШИРИНА РУКИ | Largura do Braço | 25 | 26 | 27 | 28 | 30 | 32 | 34 | 36 | 38 | 39 | 40 | 41 | 42 | 43 |
| ДЛ.СПИНЫ | Costas | 34 | 35 | 36 | 37 | 38 | 39 | 39 | 40 | 40 | 41 | 42 | 43 | 44 | 45 |
| ДЛ. ПЛЕЧА | Ombro | 11 | 11,5 | 12 | 12,5 | 13 | 13,5 | 14 | 14,5 | 15 | 15,5 | 16 | 16,5 | 17 | 17,5 |
| ВЫСОТА ПРОЙМЫ | Altura da Cava | 15 | 15,5 | 16 | 16,5 | 17 | 17,5 | 18 | 18,5 | 19 | 19,5 | 20 | 20,5 | 21 | 21,5 |
| ВЫСОТА ГРУДИ | Altura do busto | 22 | 23 | 24 | 25 | 26 | 27 | 28 | 29 | 30 | 31 | 32 | 33 | 34 | 35 |
| ЦЕНТР ГРУДИ | Separação busto | 16 | 17 | 18 | 19 | 20 | 21 | 22 | 23 | 24 | 25 | 26 | 27 | 28 | 29 |
| ДЛИН. РУКАВ | Comp. Manga comprida | 55 | 56 | 57 | 58 | 58,5 | 59 | 59,5 | 60 | 60,5 | 61 | 61,5 | 62 | 62,5 | 63 |
| КОР. РУКАВ | Comp. Manga Curta | 16 | 16,5 | 17 | 17,5 | 18 | 18,5 | 19 | 19,5 | 20 | 20,5 | 21 | 21,5 | 22 | 22,5 |
| | Punho (camisa) | 14 | 14,5 | 15 | 15,5 | 16 | 16,5 | 17 | 17,5 | 18 | 18,5 | 19 | 19,5 | 20 | 20,5 |
| | Punho (blazer) | 25 | 25,5 | 26 | 26,5 | 27 | 27,5 | 28 | 28,5 | 29 | 29,5 | 30 | 30,5 | 31 | 31,5 |
| ВЫСОТА БЕДРА | Altura do Quadril | 18 | 19 | 19 | 20 | 20 | 20 | 21 | 21 | 21 | 21 | 22 | 22 | 22 | 22 |
| | Altura do Gancho | 25 | 26 | 27 | 28 | 29 | 30 | 31 | 32 | 33 | 34 | 35 | 36 | 37 | 38 |
| | Comp. até joelho | 52 | 53 | 54 | 55 | 55 | 56 | 56 | 57 | 57 | 58 | 59 | 60 | 61 | 62 |
| | Comp. da Calça | 92 | 93 | 94 | 95 | 100 | 102 | 104 | 106 | 108 | 110 | 112 | 114 | 116 | 118 |
| | Largura do joelho | 35 | 36 | 37 | 38 | 39 | 40 | 41 | 42 | 43 | 44 | 45 | 46 | 47 | 48 |
| | Largurado tornozelo | 21 | 21,5 | 22 | 22,5 | 23 | 23,5 | 24 | 24,5 | 25 | 25,5 | 26 | 26,5 | 27 | 27,5 |

Casaco sobretudo com capuz Tamanho 36

Molde sem margem
de costura

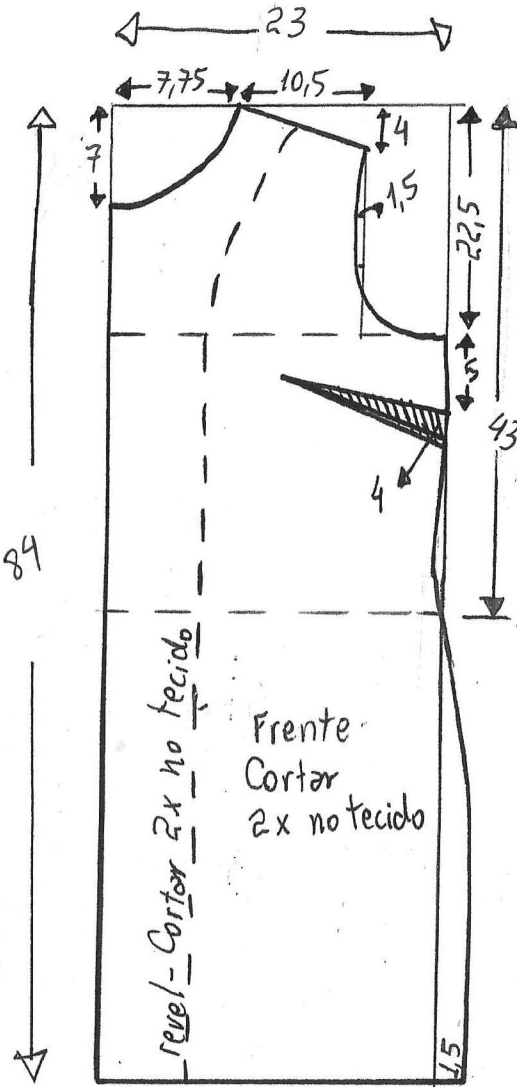
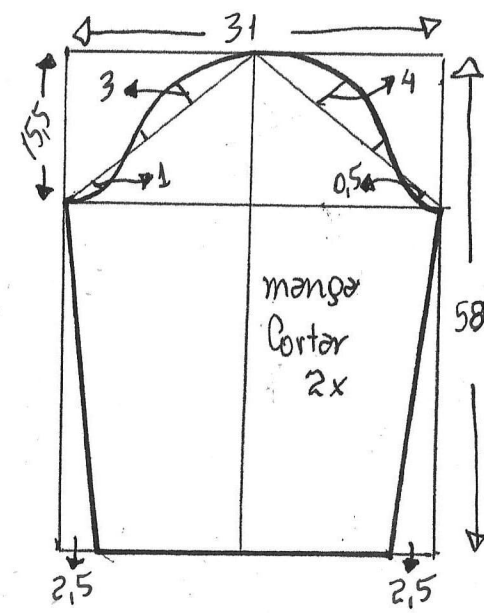
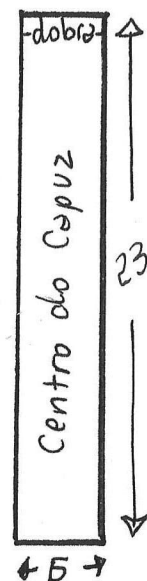
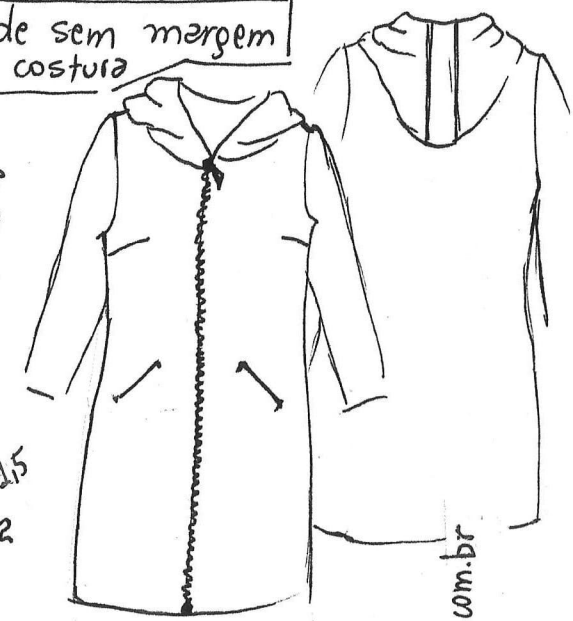
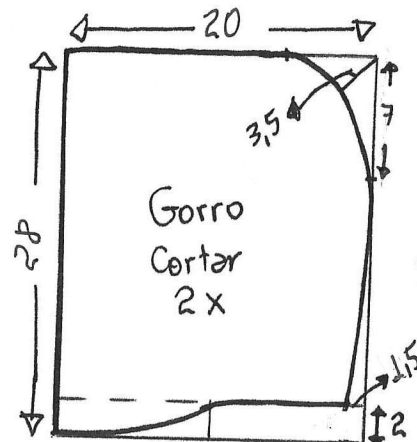

Marlene Mukai

Entretela termocolante para o revel = 90 cm
Tecido = 1,80 m de tweed, gabardine, moletom...
Forro = 1,80 m de alpaca, flanela... Opcional
Zíper = 80 cm

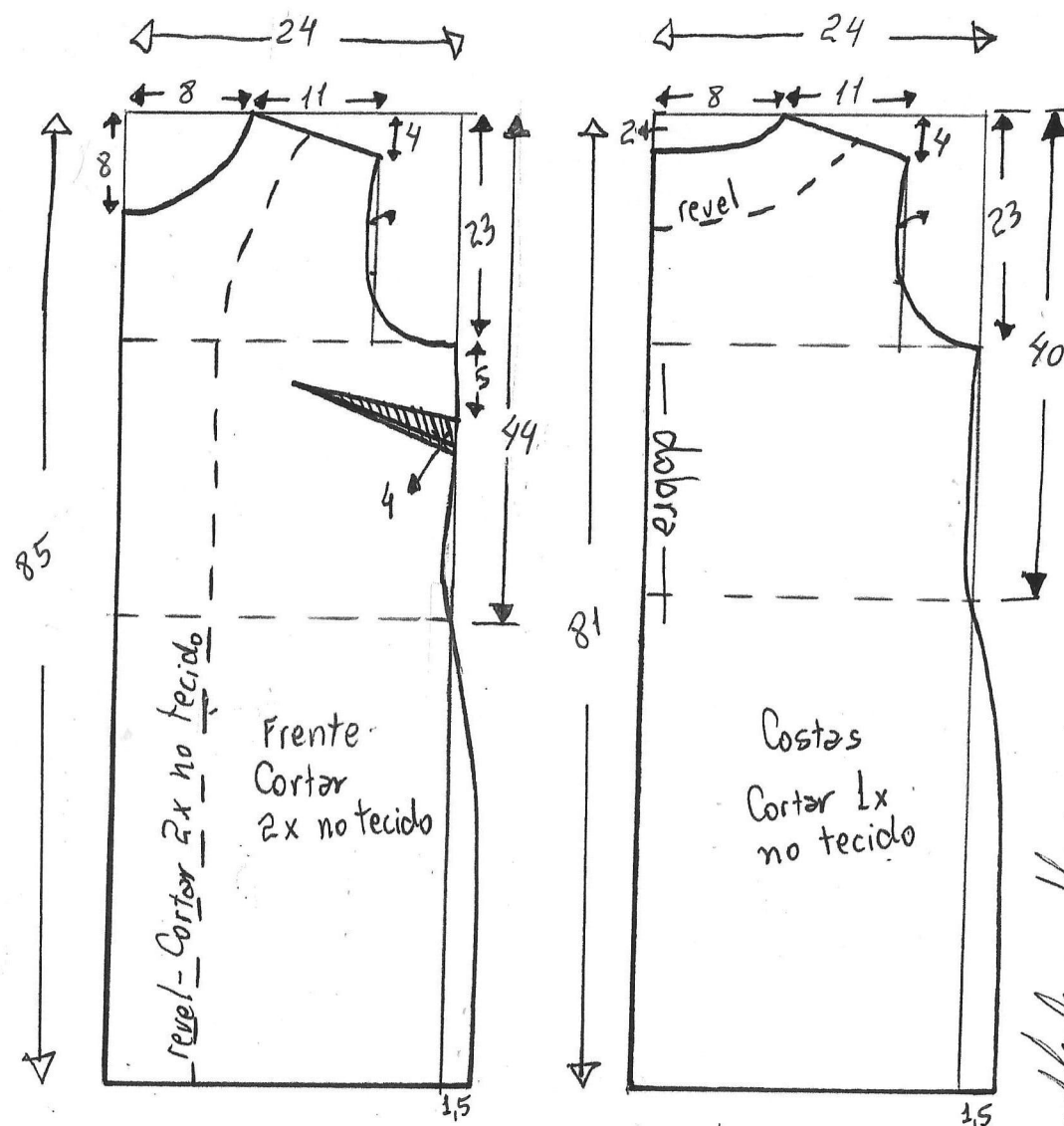

Entretela termocolante para o revel = 90cm
 Tecido = 1,80m de tweed, gabardine, moletom...
 Forro = 1,80m de alpaca, flanela... Opcional
 Zíper = 80cm

Casaco Sobretudo com Capuz
 Tamanho 38

Molde sem margem
 de costura

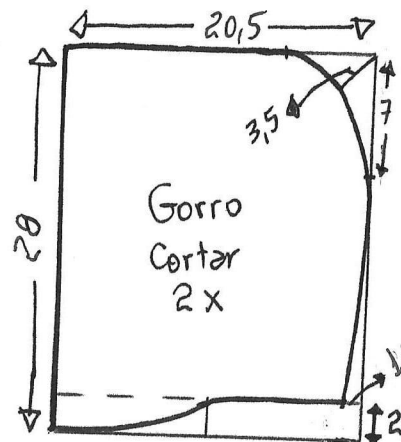

Martina Muxai

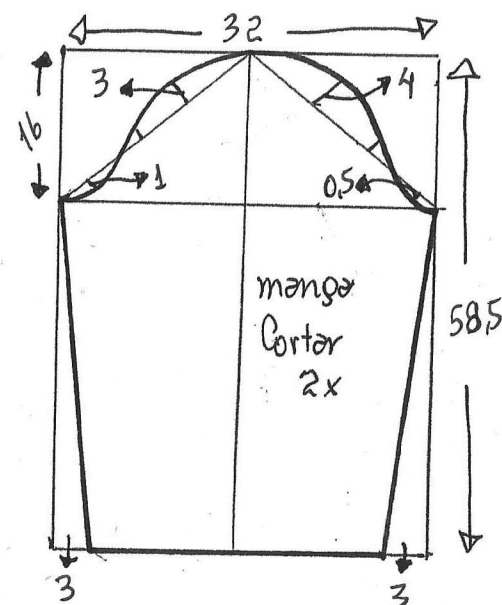
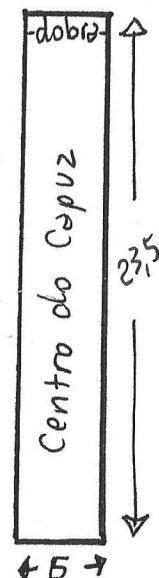

www.martinemuxai.com.br
 www.martinemuxaimoldeinfantil.com.br

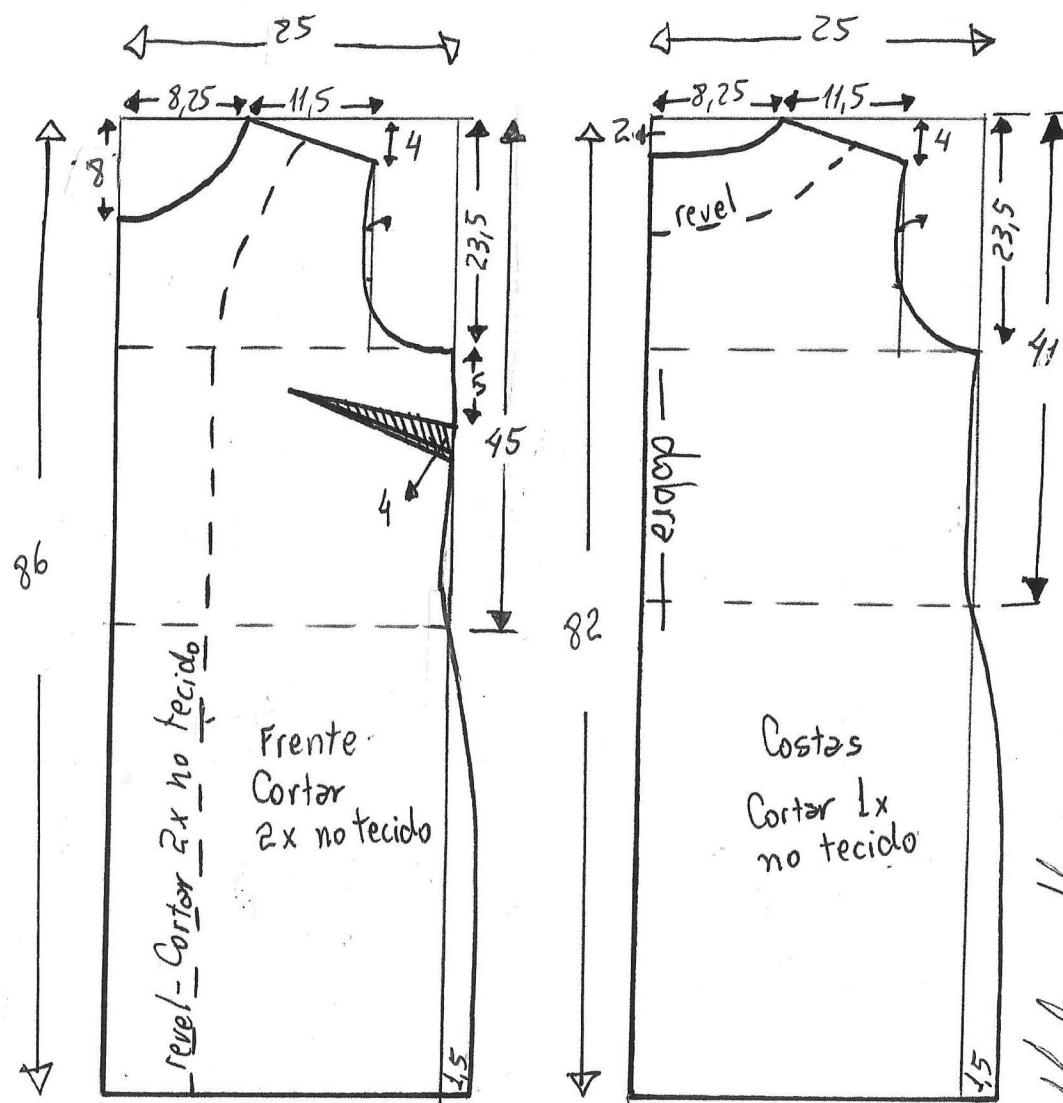

Casaco sobretudo com capuz
Tamanho 40

Molde sem margem
de costura

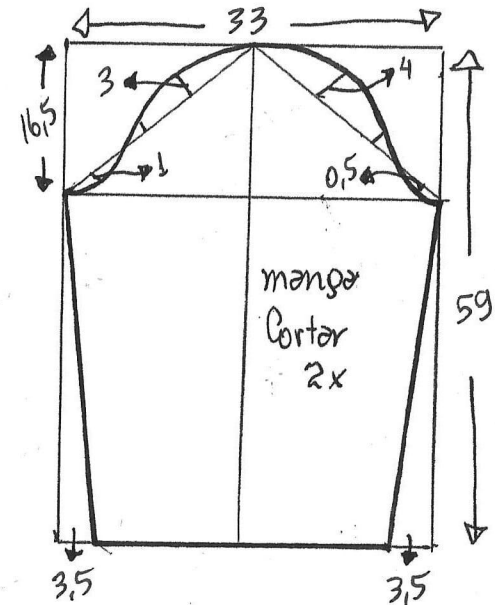
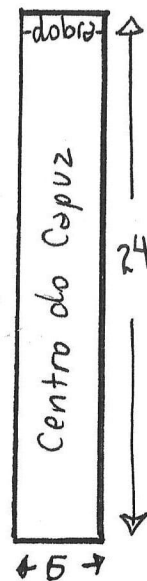
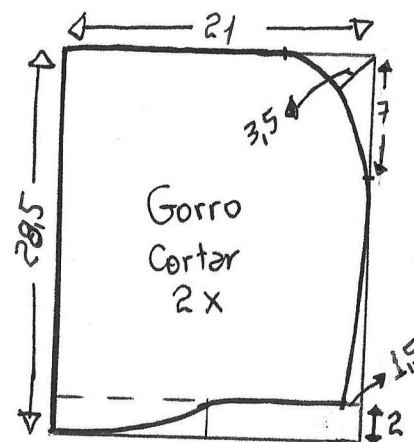

Entretela termocolante para o revel = 90cm
Tecido = 1,90m de tweed, gabardine, moletom...
Forro = 1,90m de alpaca, flanela... Opcional
Zíper = 80cm

Marlene Mukai

www.marlenemukai.com.br
www.marlenemukaimoldeinfantil.com.br

Casaco sobretudo com capuz
Tamanho 42

Molde sem margem
de costura

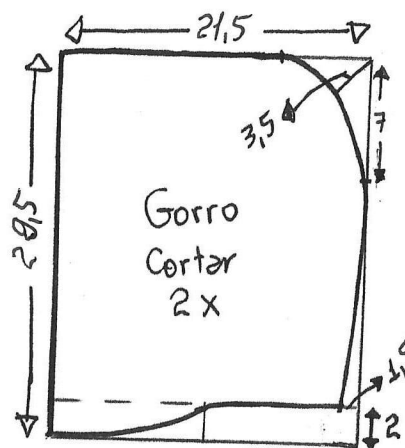
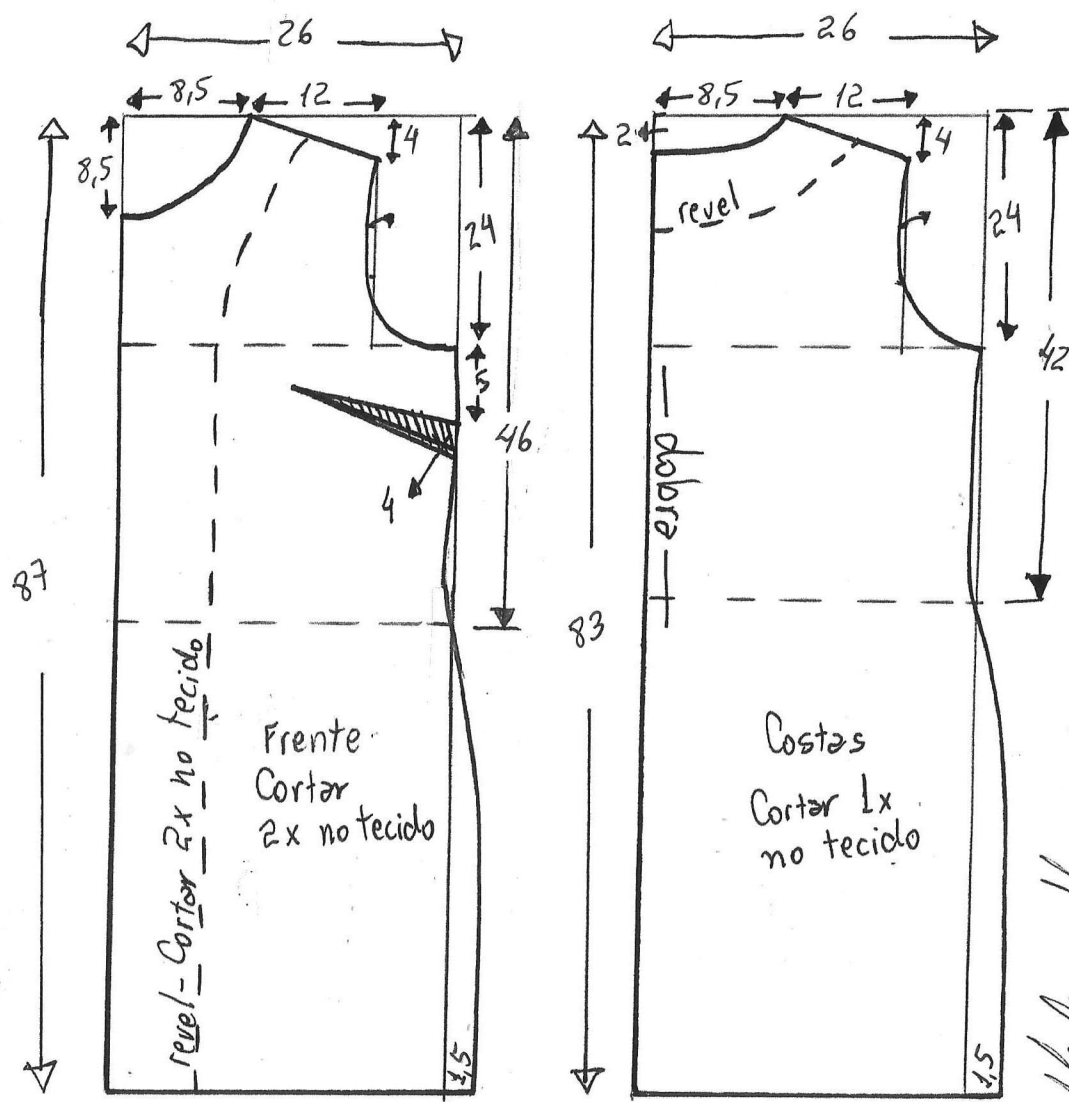

Marlene Muka

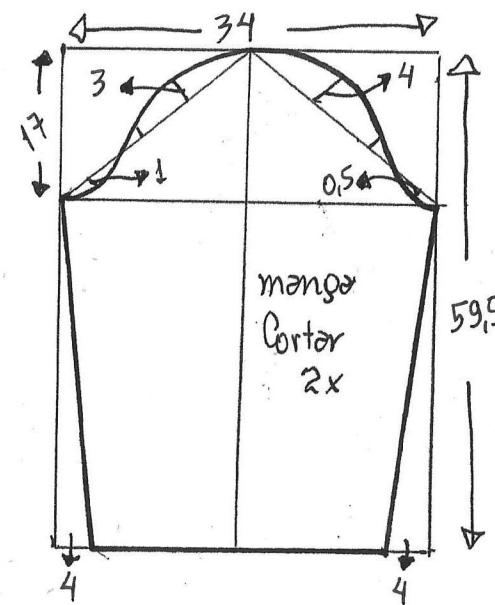
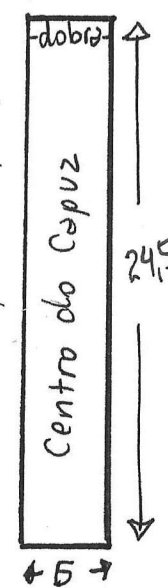

Entretela termocolante para o revel = 90 cm
Tecido = 1,90 m de tweed, gabardine, moletom...
Forro = 1,90 m de alaseda, flanela... Opcional
Zíper = 80 cm

www.marlenemuka.com.br
www.marlenemukaemoldeinfantil.com.br

Casaco Sobretudo com Capuz
Tamanho 44

Molde sem margem
de costura

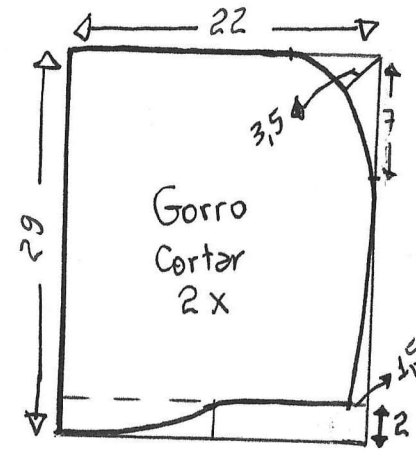
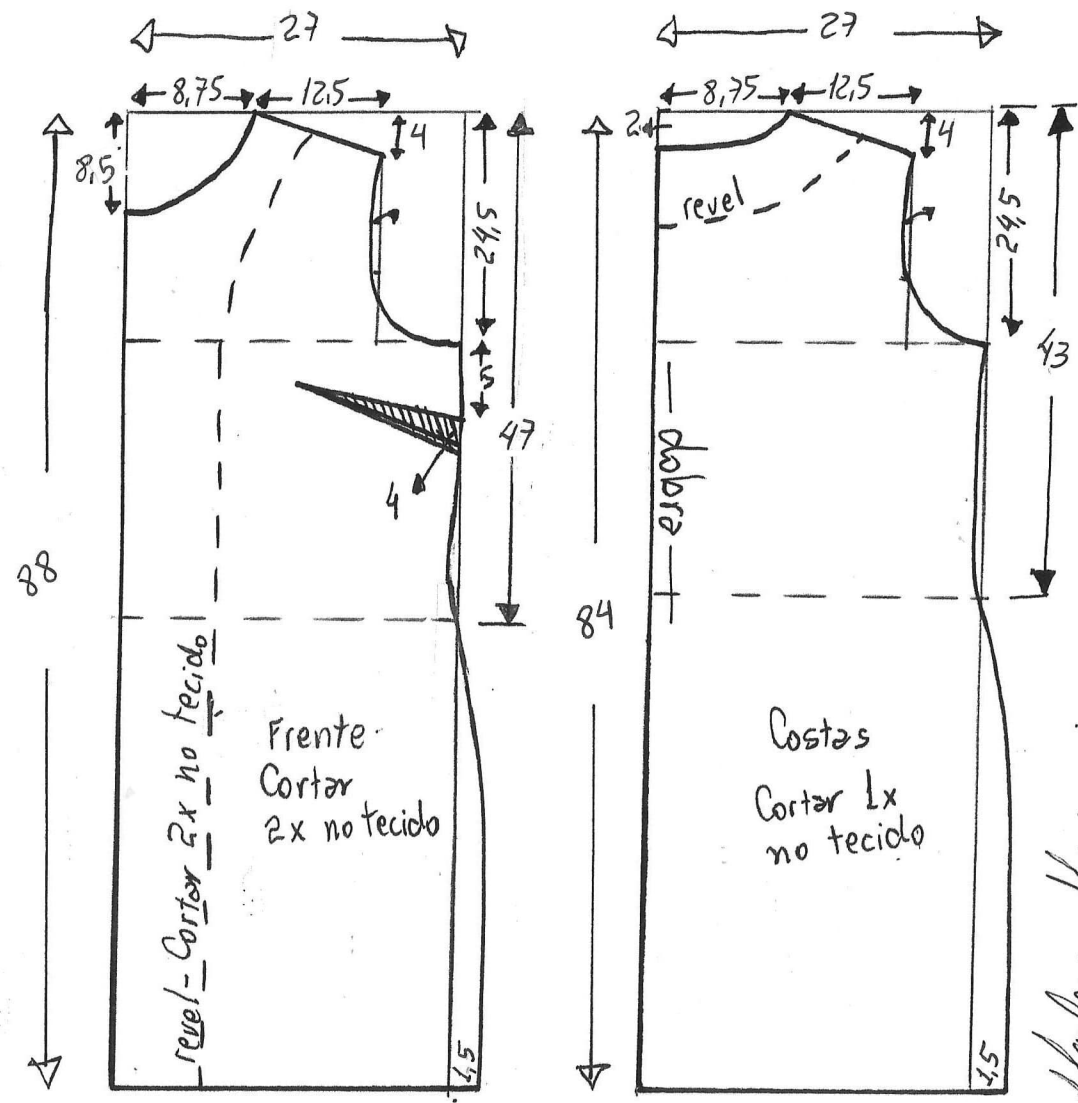

Colapso de Plástico

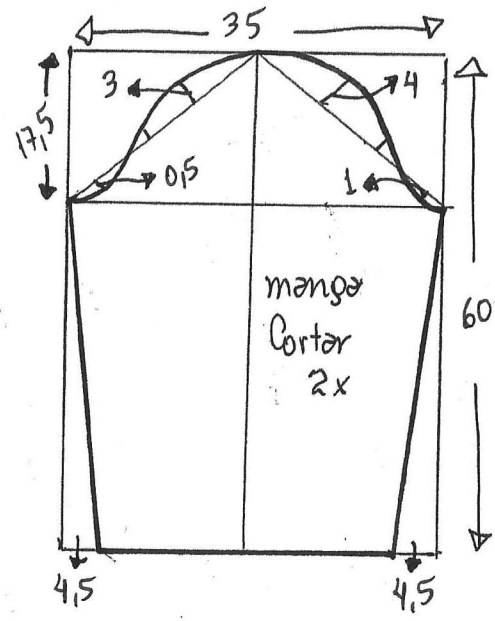
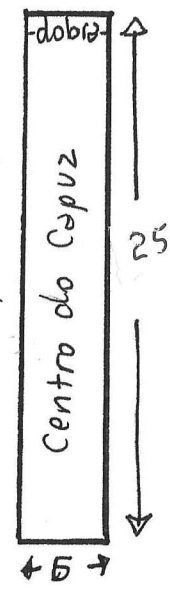

Entretela termocolante para o revel = 1m
Tecido = 1,90m de tweed, gabardine, moletom...
Forro = 1,90m de alpêsgeda, flanela... Opcional
Zíper = 80cm

Casaco sobretudo com Capuz Tamanho 46

Molde sem margem
de costura

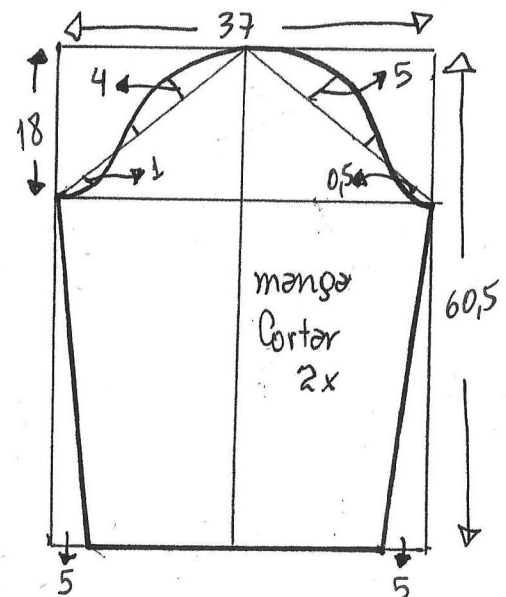
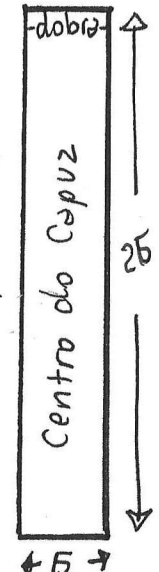
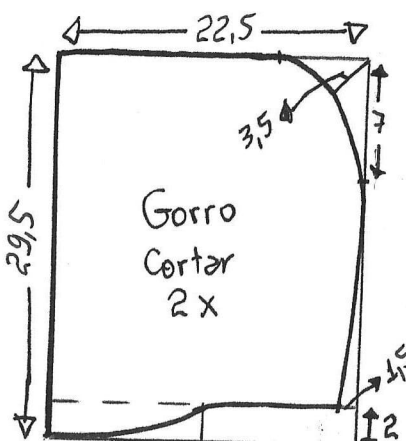

Marlene Muxai

www.marlenemuxai.com.br
www.marlenemuxaimoldeinfantil.com.br

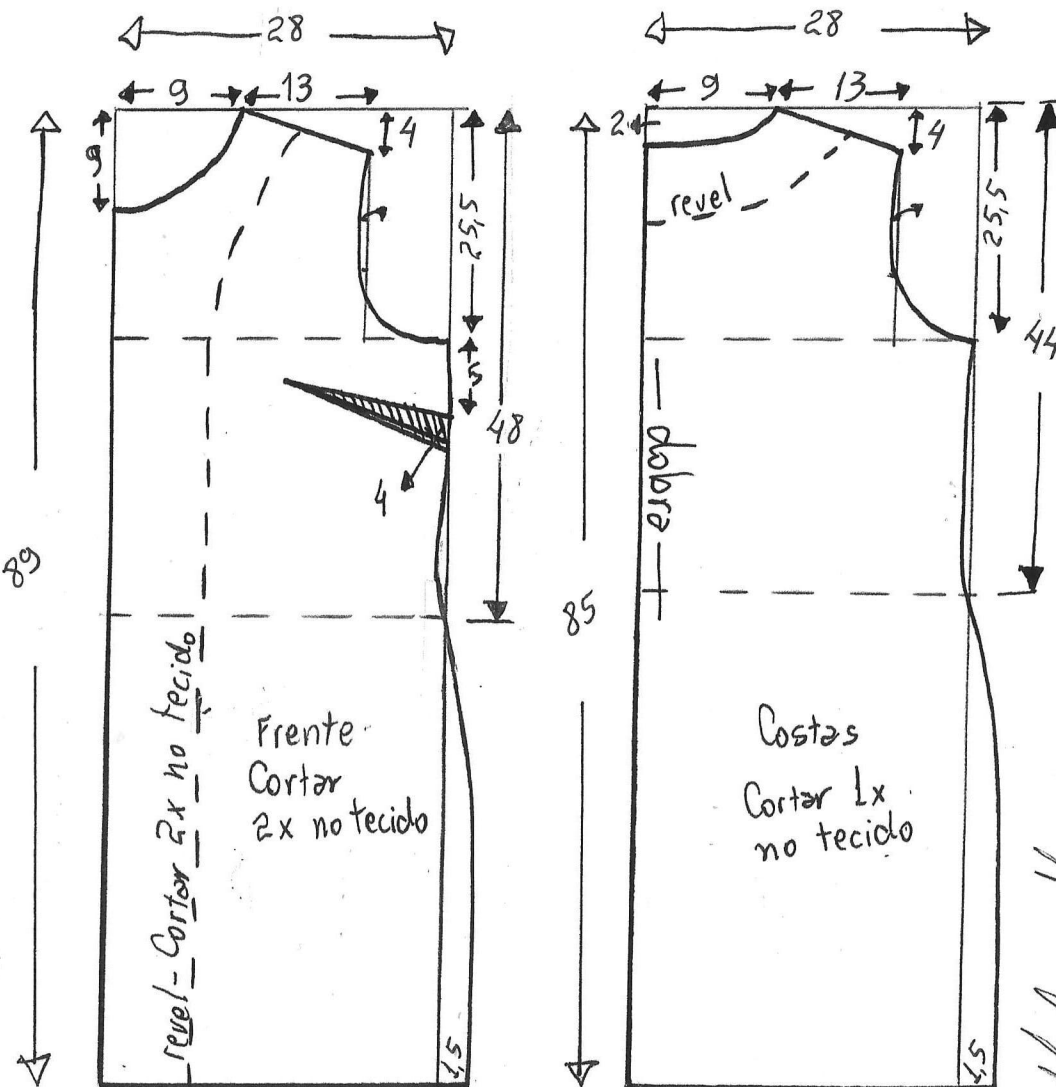

Entretela termocolante para o revel = 1m
Tecido = 2m de tweed, gabardine, moletom...
Forro = 2m de alpesada, flanela... Opcional
Zíper = 80cm

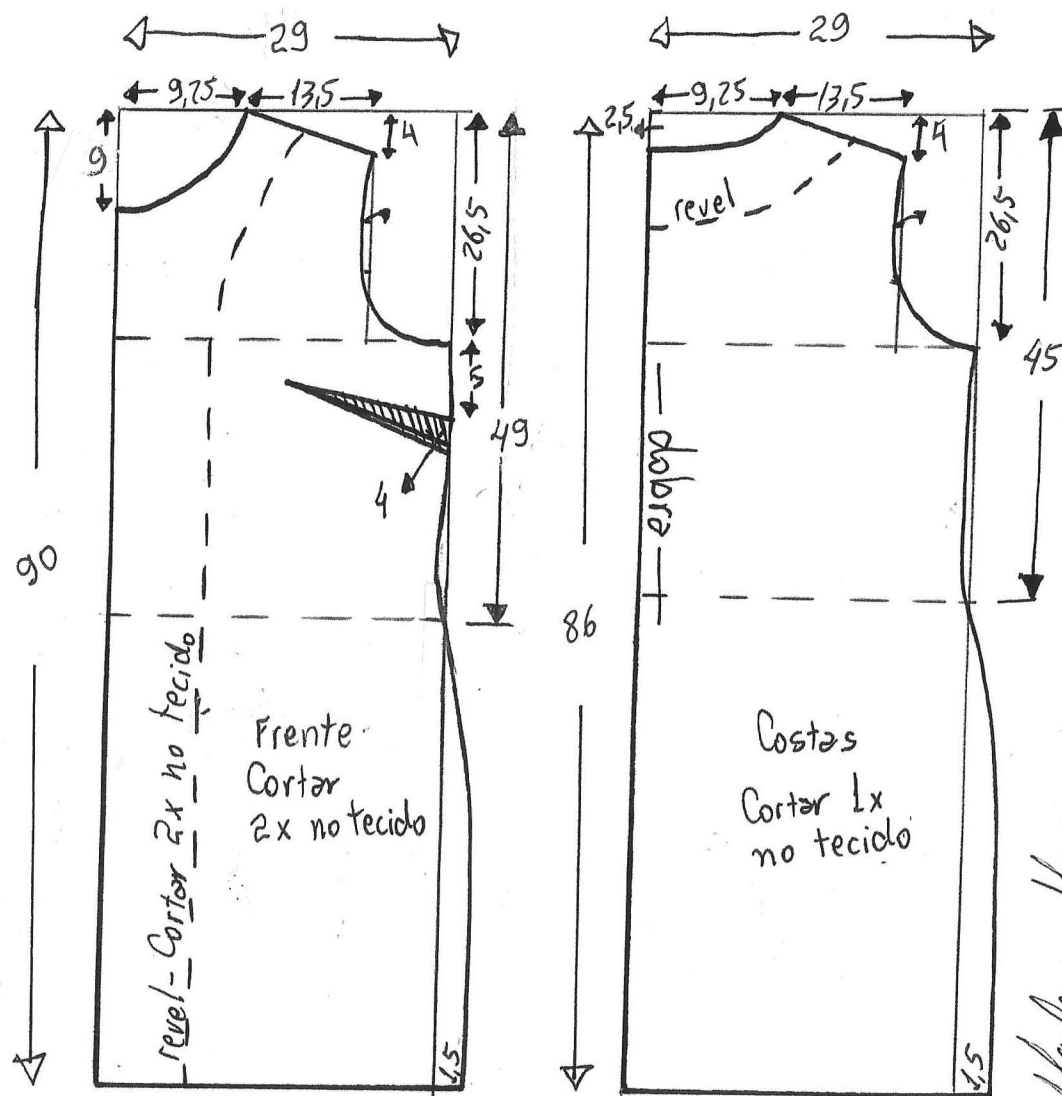

Casaco sobretudo com capuz
Tamanho 48

Molde sem margem
de costura

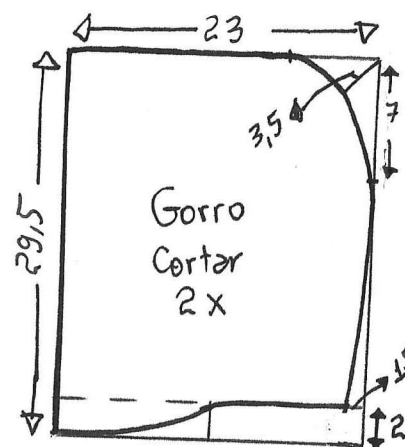

Marlene Mukai

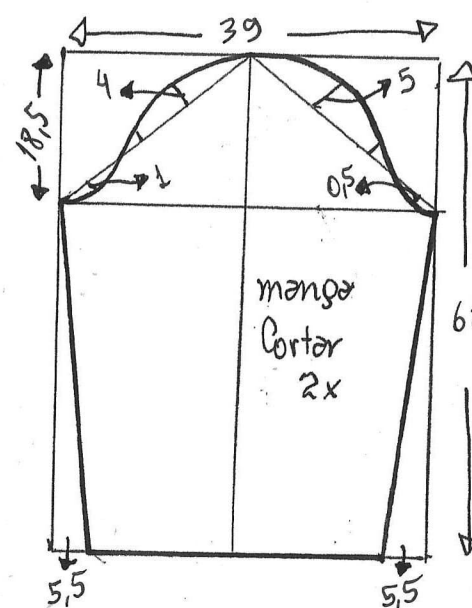
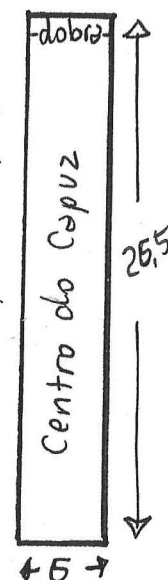

Entretela termocolante para o revel = 1 m
Tecido = 2 m de tweed, gabardine, moletom...
Forro = 2 m de alpaca, flanela... Opcional
Zíper = 80 cm

www.marlenemukai.com.br
www.marlenemukaimoldeinfantil.com.br

Casaco sobretudo com capuz Tamanho 50

Molde sem margem
de costura

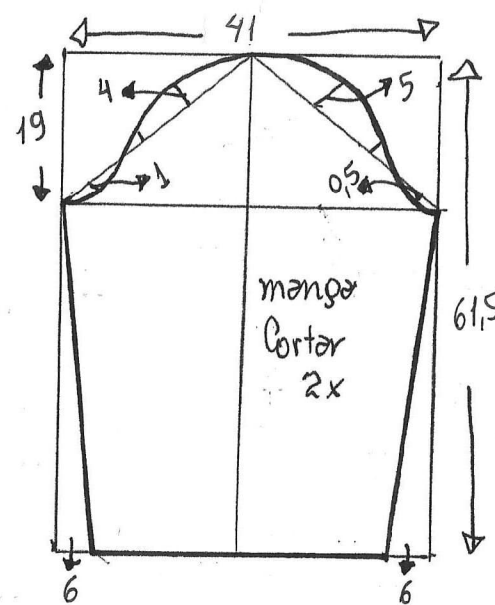
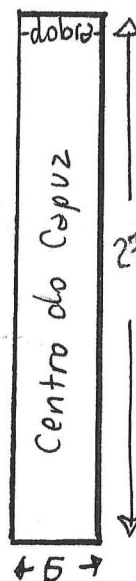
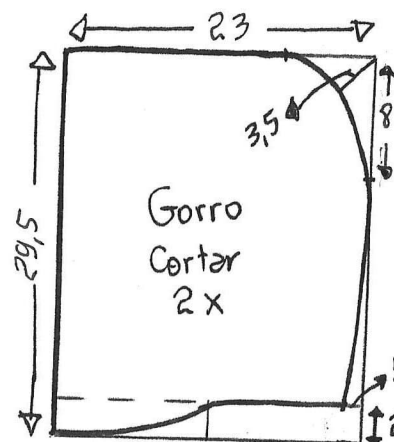

Marlene Muka

www.marlenemukai.com.br
www.marlenemukaimoldeinfantil.com.br

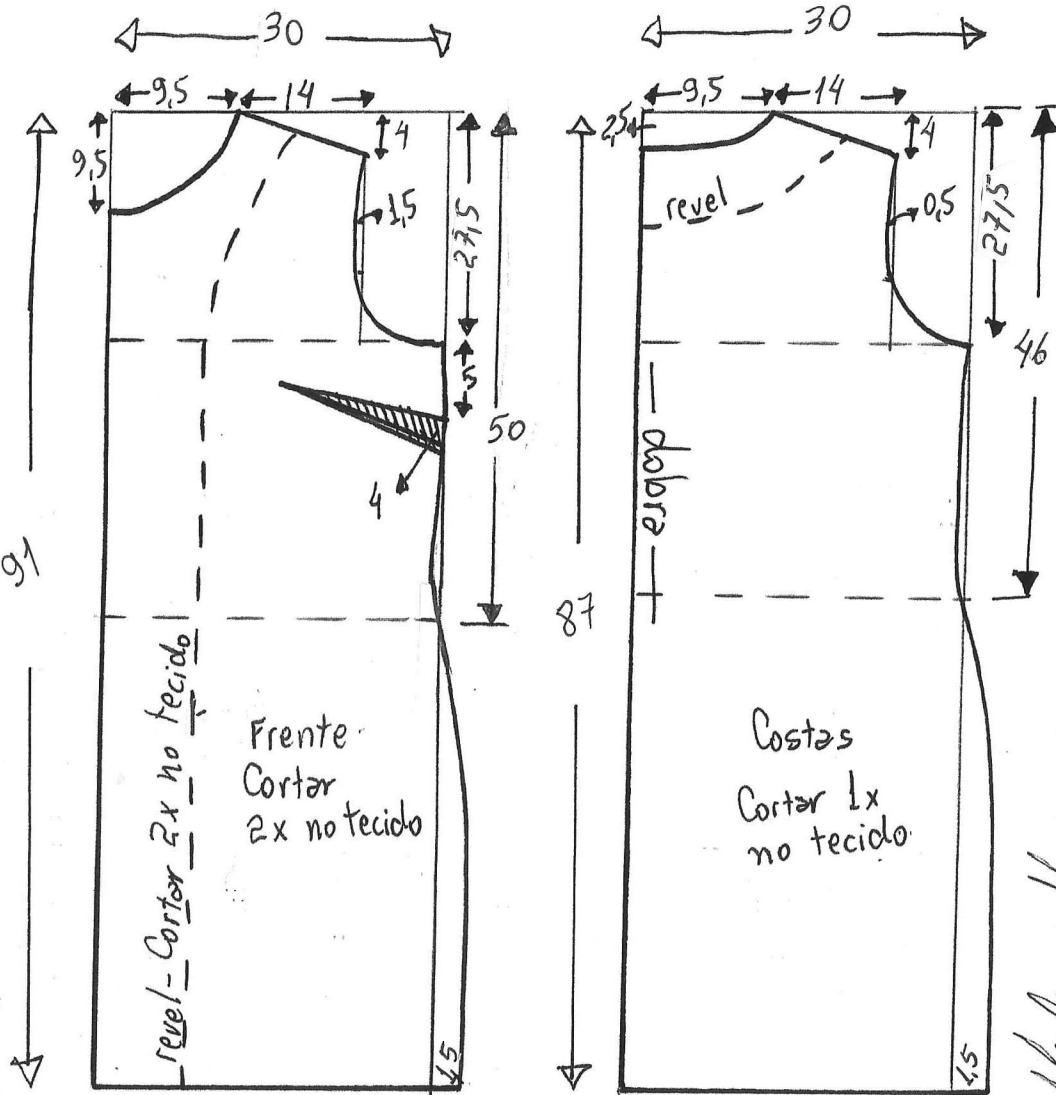

Entretela termocolante para o revel = 1m
Tecido = 2,10m de tweed, gabardine, moleton...
Forro = 2,10m de alpaca, flanela... Opcional
Zíper = 90cm

Casaco sobretudo com capuz Tamanho 52

Molde sem margem
de costura

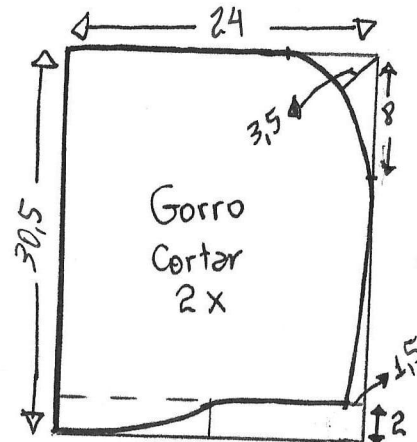
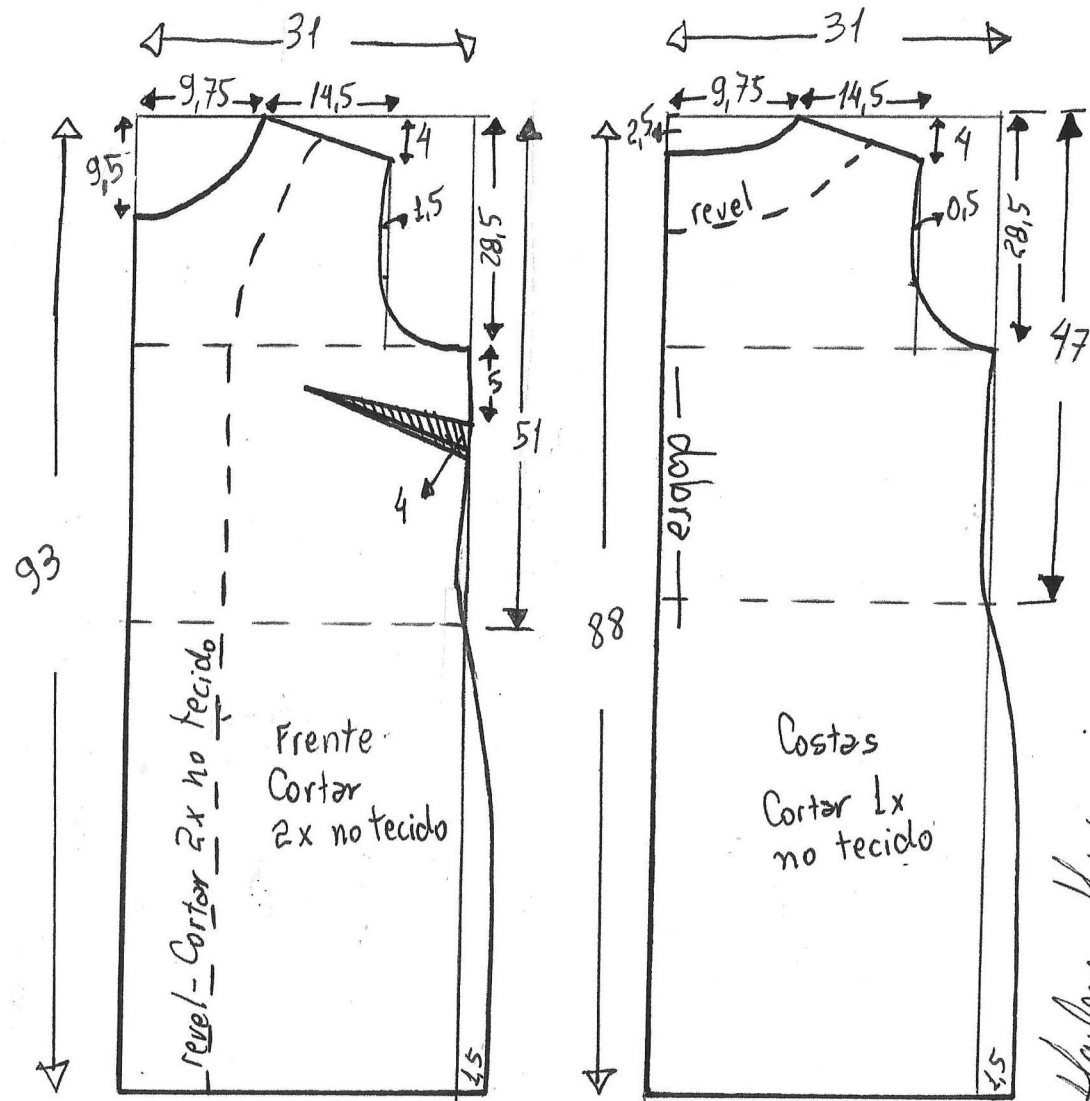

Marlene Mukai

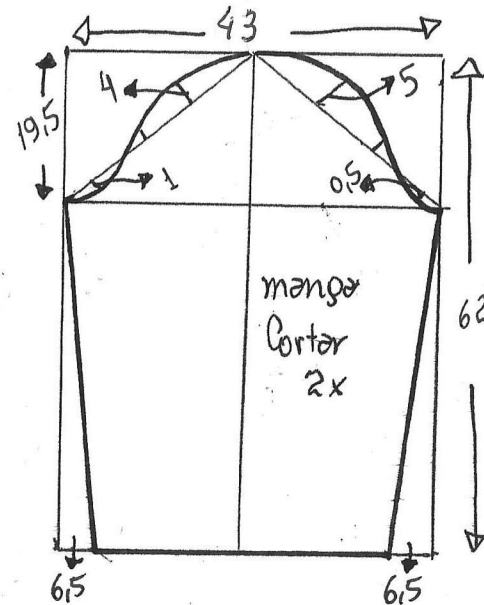
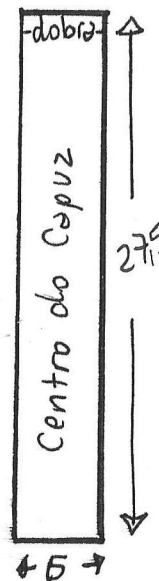

Entretela termocolante para o revel = 1m
Tecido = 2,20m de tweed, gabardine, moletom...
Forro = 2,20m de alpaca, flanela... Opcional
Zíper = 90cm

Casaco Sobretudo com Capuz Tamanho 54

Molde sem margem
de costura

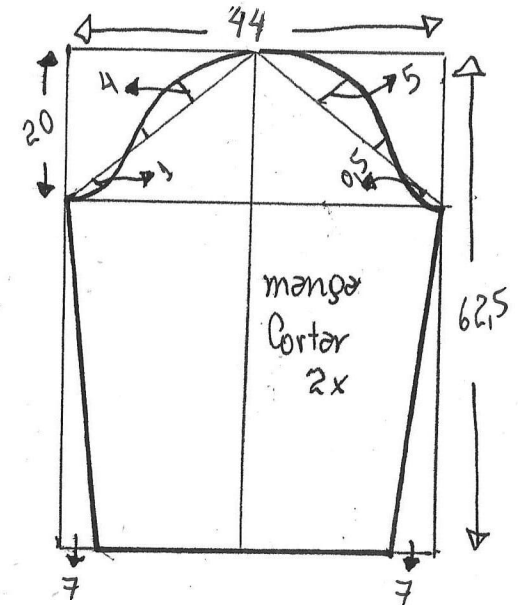
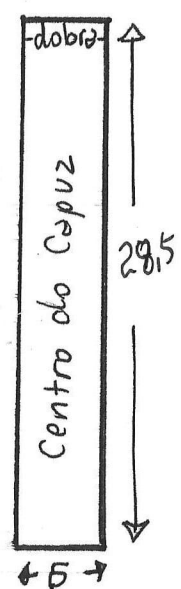
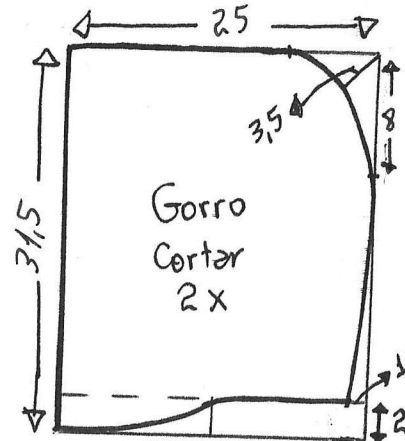

Marlene Mukai

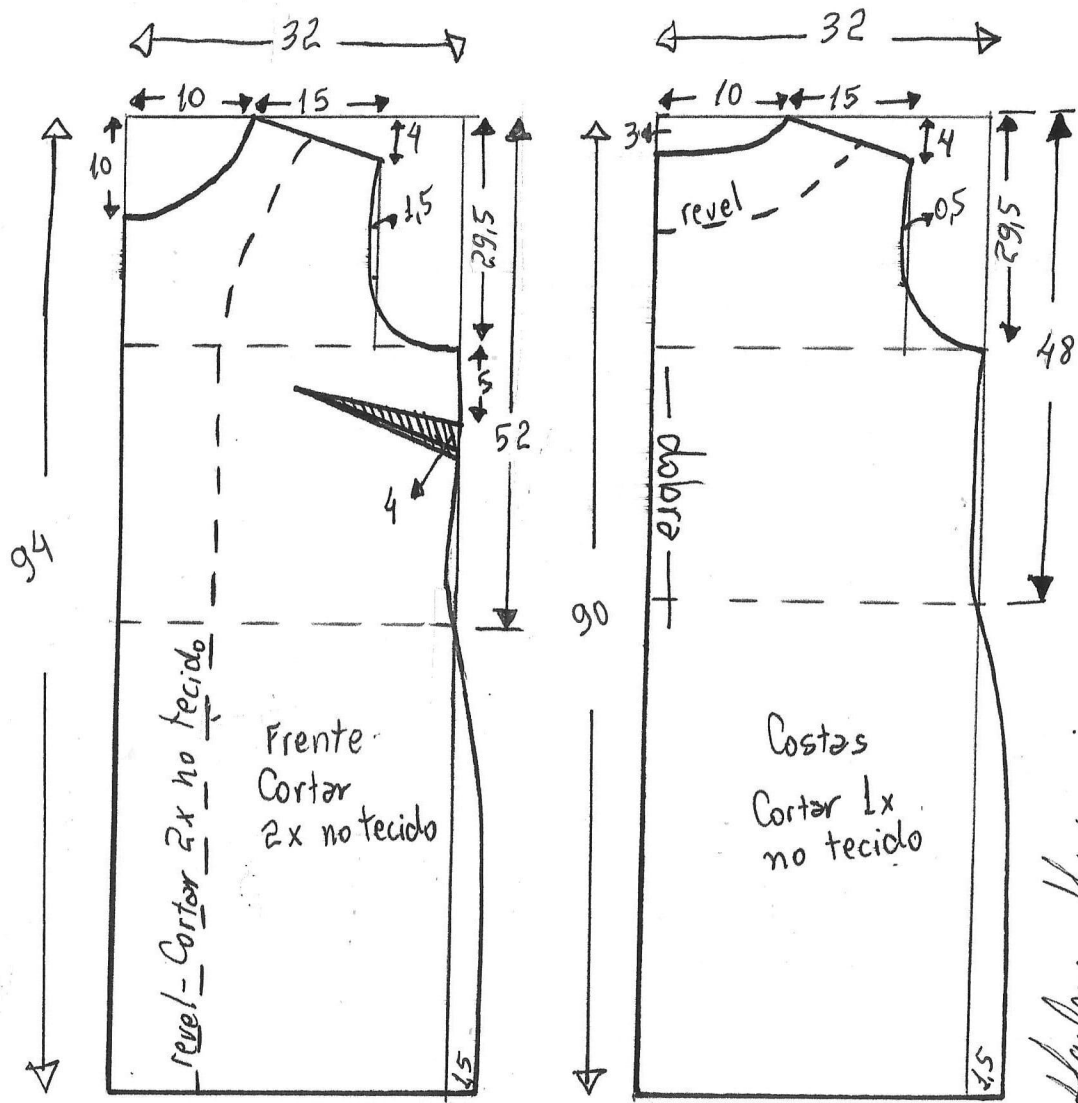

Entretela termocolante para o revel = 1m
Tecido = 2,50m de tweed, gabardine, moletom...
Forro = 2,50m de alpesada, flanela... Opcional
Zíper = 90cm

Casaco Sobretudo com Capuz Tamanho 56

Molde sem margem
de costura

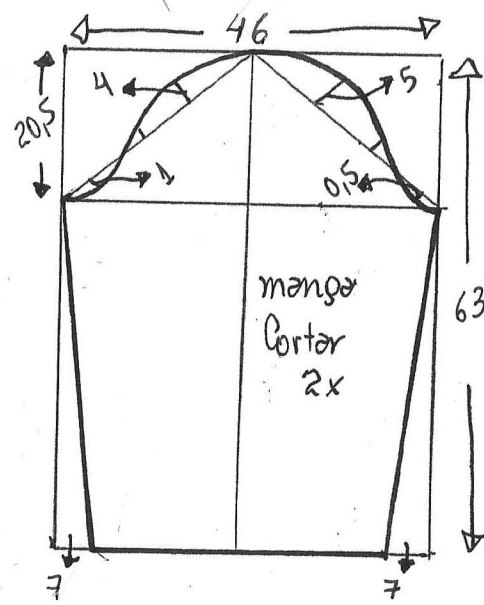
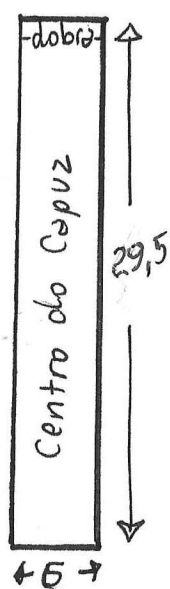
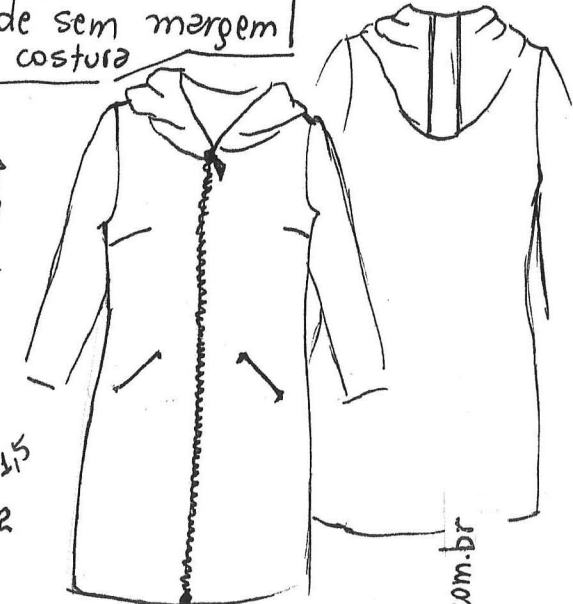
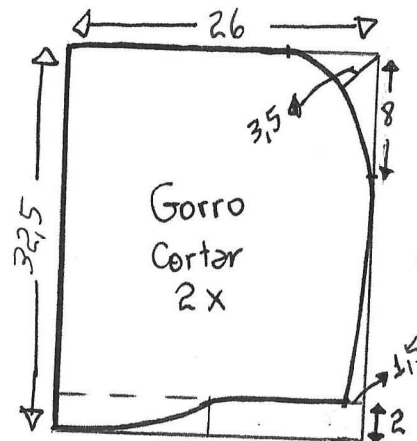

Marlene Muka

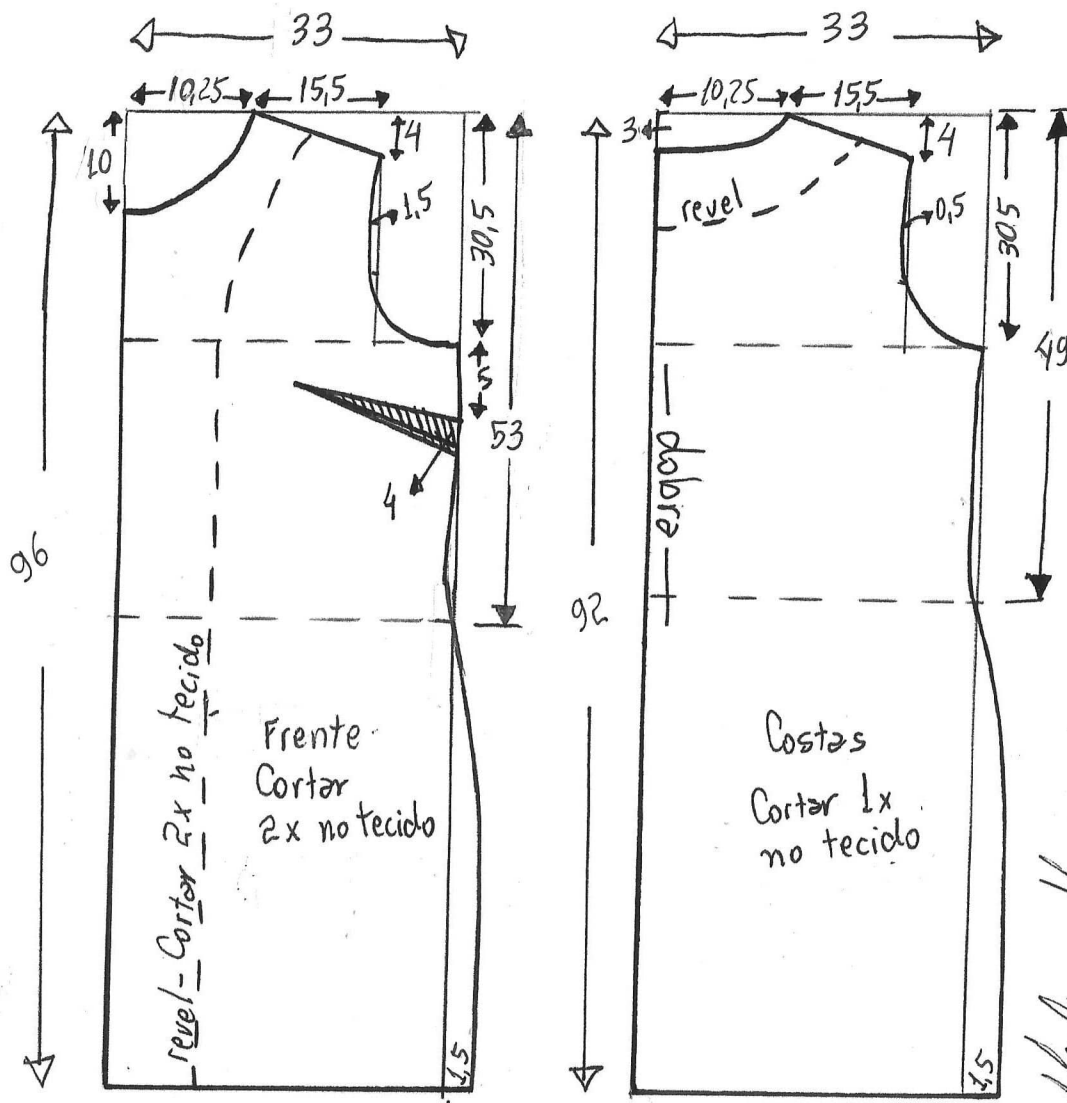

Entretela termocolante para o revel = 1m
Tecido = 2,50m de tweed, gabardine, moletom...
Forro = 2,50m de alpaca, flanela... Opcional
Zíper = 90cm