



#MoodBellisPattern

"The Bellis Coat"

Unisex Sizes 32 to 56

Formatted for both
US Letter & A4 Paper

Trimless Option: This is the fastest! No trimming needed! Place left-side margins over right-side margins, overlapping dashed lines and dots. In the same fashion, top margins will overlap bottom margins. Slight unprinted gaps are normal for this method.

Trimmed Option: This removes any unprinted gaps. Trim along the top and right margins at the dashed lines. Overlap the trimmed margins to the untrimmed margins, matching dashed lines and dots.

Tip! Build rows first, then join the rows together as you go.

©2021 MoodFabrics.com / MoodSewciety.com
Mass production, resale, or distribution of this pattern in any form is strictly prohibited.

STOP!

Print only this page first to check accuracy.
The Mood square to the left should measure 2 inches.
Print "actual size" in "portrait" mode (not auto center).
Formatted for both US Letter & A4 paper sizes.

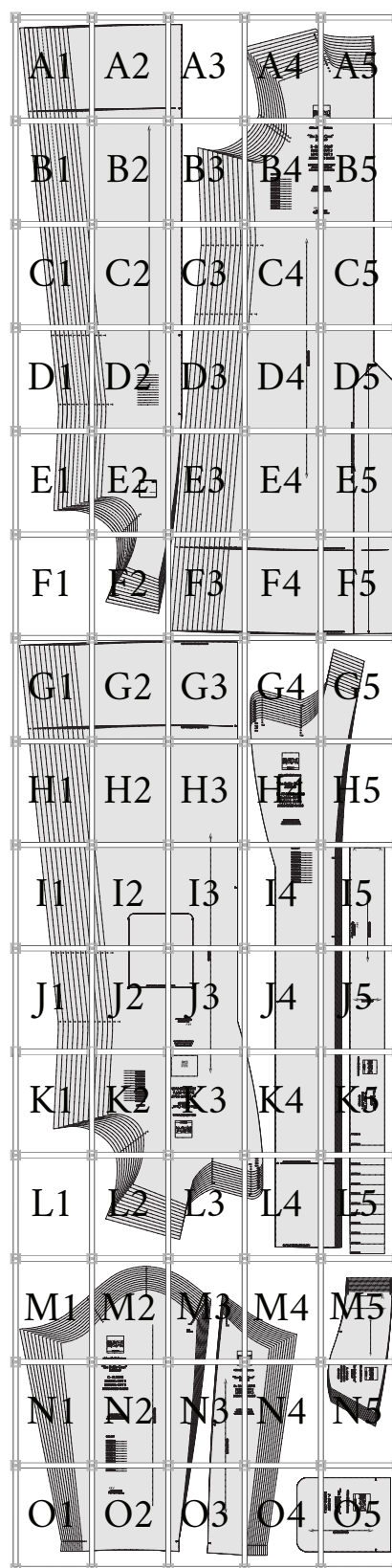



"The Bellis Coat"

Unisex Sizes 32 to 56

#MoodBellisPattern

BODY MEASUREMENTS - IN INCHES

UNISEX SIZES	32	34	36	38	40	42	44	46	48	50	52	54	56
CHEST / BUST	32	34	36	38	40	42	44	46	48	50	52	54	56
WAIST	26.6	28.5	30.5	32.5	34.5	36.5	38.5	40.5	42.5	44.5	46.5	48.5	50.5
HIPS	31.5	33.5	35.5	37.5	39.5	41.5	43.5	45.5	47.5	49.5	51.5	53.5	55.5

APPROXIMATE FINISHED GARMENT MEASUREMENTS - IN INCHES

UNISEX SIZES	32	34	36	38	40	42	44	46	48	50	52	54	56
CHEST / BUST	42	44	46	48	50	52	54	56	58	60	62	64	66
WAIST	41	43	45	47	49	51	53	55	57	59	61	63	65
HIPS	43.5	45.5	47.5	49.5	51.5	53.5	55.5	57.5	59.5	61.5	63.5	65.5	67.5
SHORT COAT LENGTH*	47.69	48	48.3	48.6	48.9	49.24	49.55	49.86	50.17	50.48	50.79	51.1	51.41
SHORT COAT LENGTH*	55.69	56	56.3	56.6	56.9	57.24	57.55	57.86	58.17	58.48	58.79	59.1	59.41

*Coat length is measured from high-point of shoulder (HPS).

Fitting notes: Drafted for woven fabrics of substantial thickness. The fit of this coat is a boxy, oversized fit with approximately 10" of extra ease for the bust/chest area. Unisex sizing: choose size according to your desired finished garment measurements and blend between sizes as needed. As a best practice, sew a test garment to evaluate the fit for possible adjustments.

We love creating these free patterns for the community and we want to keep them free! In return, we hope you check out MoodFabrics.com for your next project!

Want to use one of our patterns to make a garment to sell? Our patterns are royalty-free! We just ask that you credit us with MoodSewciety.com or MoodFabrics.com in your product description.

FOR SEWING INSTRUCTIONS:

Scan the QR code or visit
MoodSewciety.com and search
"MDF269"



1/2" seam allowances (SA's) included
unless stated otherwise.

♥ The Mood Sewciety Team

mood SEWCİETY

©2021 MoodFabrics.com / MoodSewciety.com
Mass production, resale, or distribution of this
pattern in any form is strictly prohibited.

SIZE KEY

UNISEX 32	UNISEX 46
UNISEX 34	UNISEX 48
UNISEX 36	UNISEX 50
UNISEX 38	UNISEX 52
UNISEX 40	UNISEX 54
UNISEX 42	UNISEX 56
UNISEX 44	

mood SEWCİETY

IN COLLABORATION WITH PaTternHack.COM



MDF269

"The Bellis Coat"

Unisex Sizes 32 to 56

#MoodBellisPattern

A	A - FRONT COAT FABRIC: CUT 2 MIRRORED PAIR
B	B - BACK COAT FABRIC: CUT 2 LINING: CUT 2 MIRRORED PAIRS LINING NOTE: TRIM VENT AT INDICATED LINE FOR WEARER'S LEFT SIDE
C	C - SLEEVE FABRIC: CUT 2 LINING: CUT 2 MIRRORED PAIRS
D	D - BACK SLEEVE FABRIC: CUT 2 LINING: CUT 2 MIRRORED PAIRS
E	E - COLLAR FABRIC: CUT 2 FUSING: CUT 2 ON FOLD
F	F - POCKET FABRIC: CUT 2
G	G - BELT / TIE FABRIC: CUT 1 ON FOLD
H	H - FRONT FACING FABRIC: CUT 2 FUSING: CUT 2 MIRRORED PAIRS
I	I - SIDE FRONT LINING LINING: CUT 2 MIRRORED PAIR

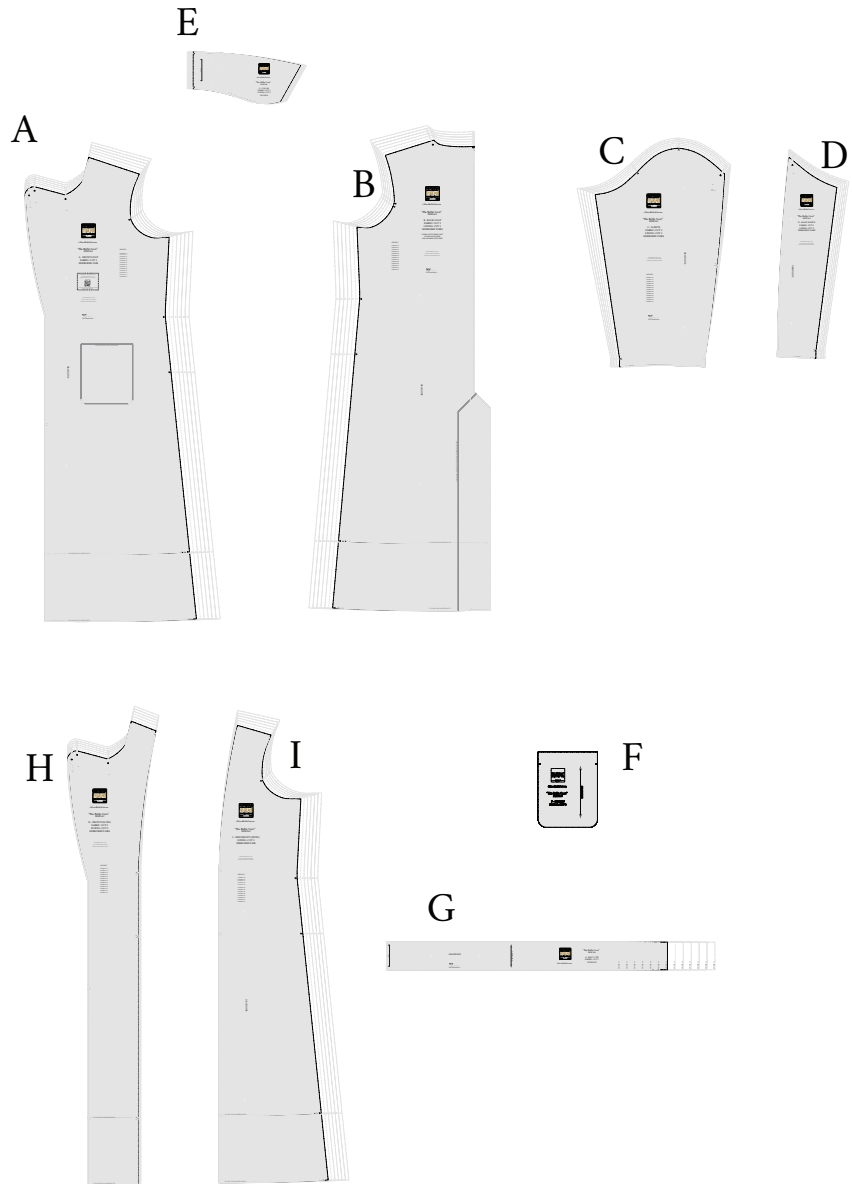

A1

LINE FOR LONGER LENGTH

A2

LINE FOR SHORTER LENGTH

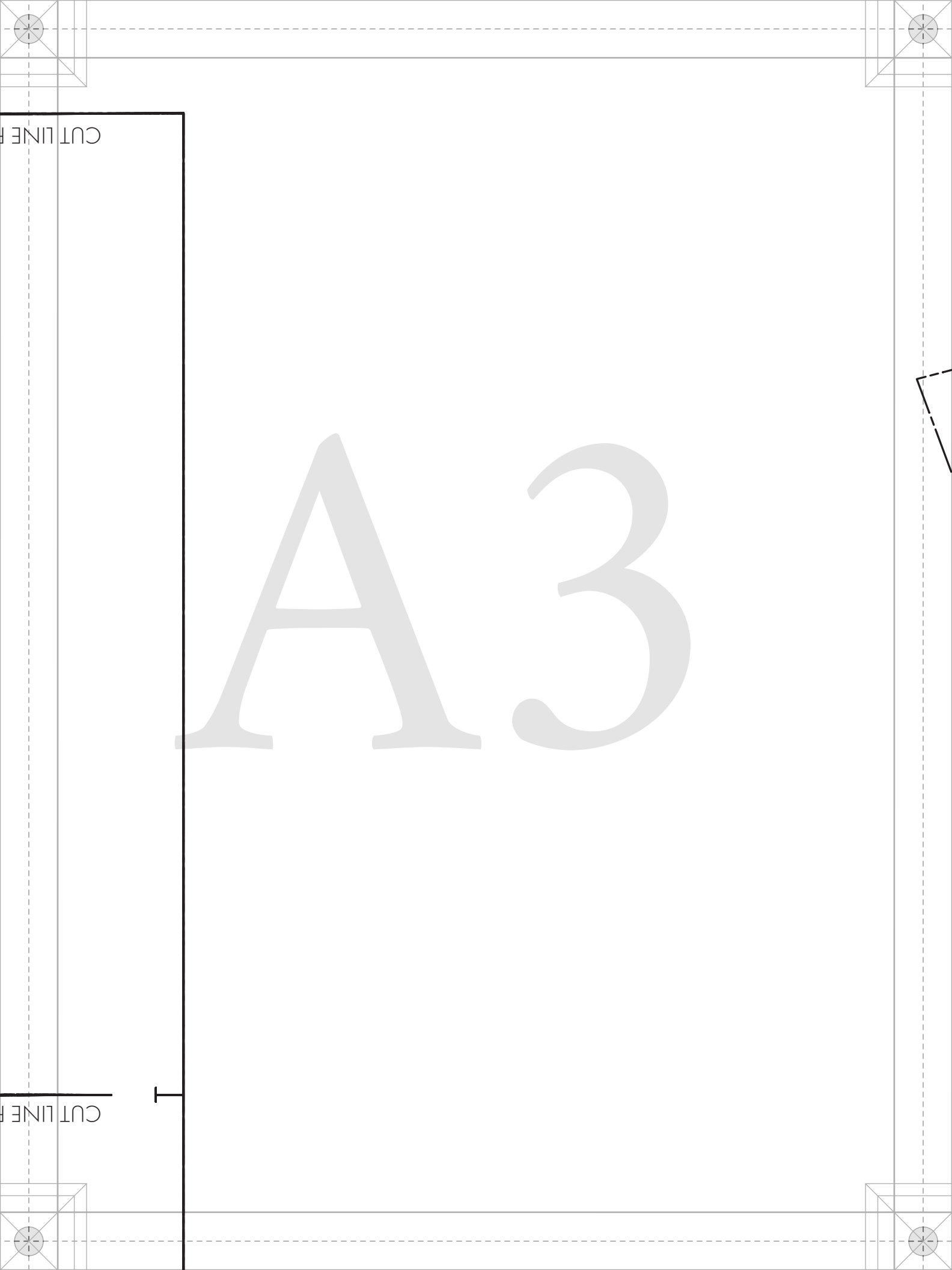

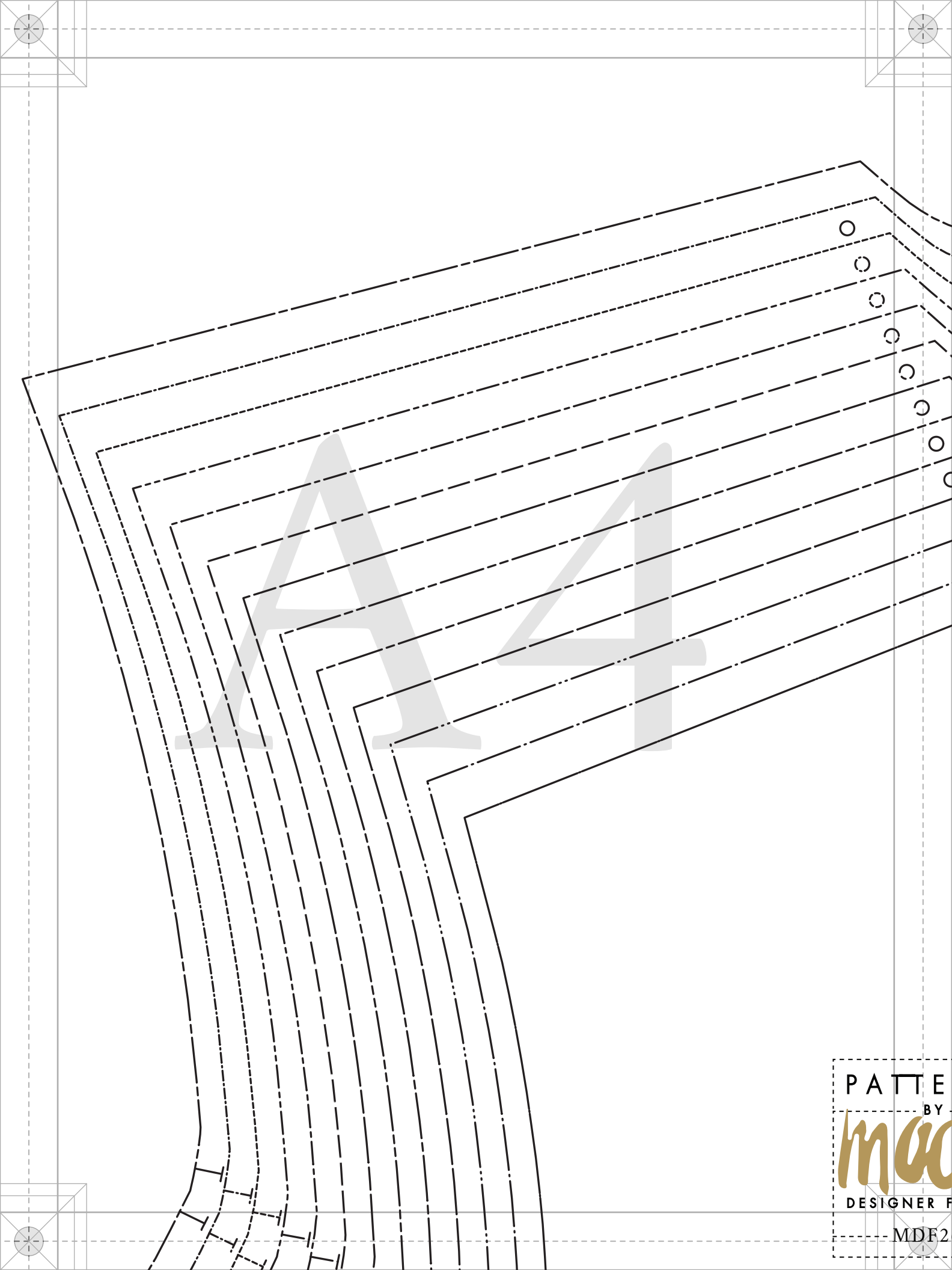

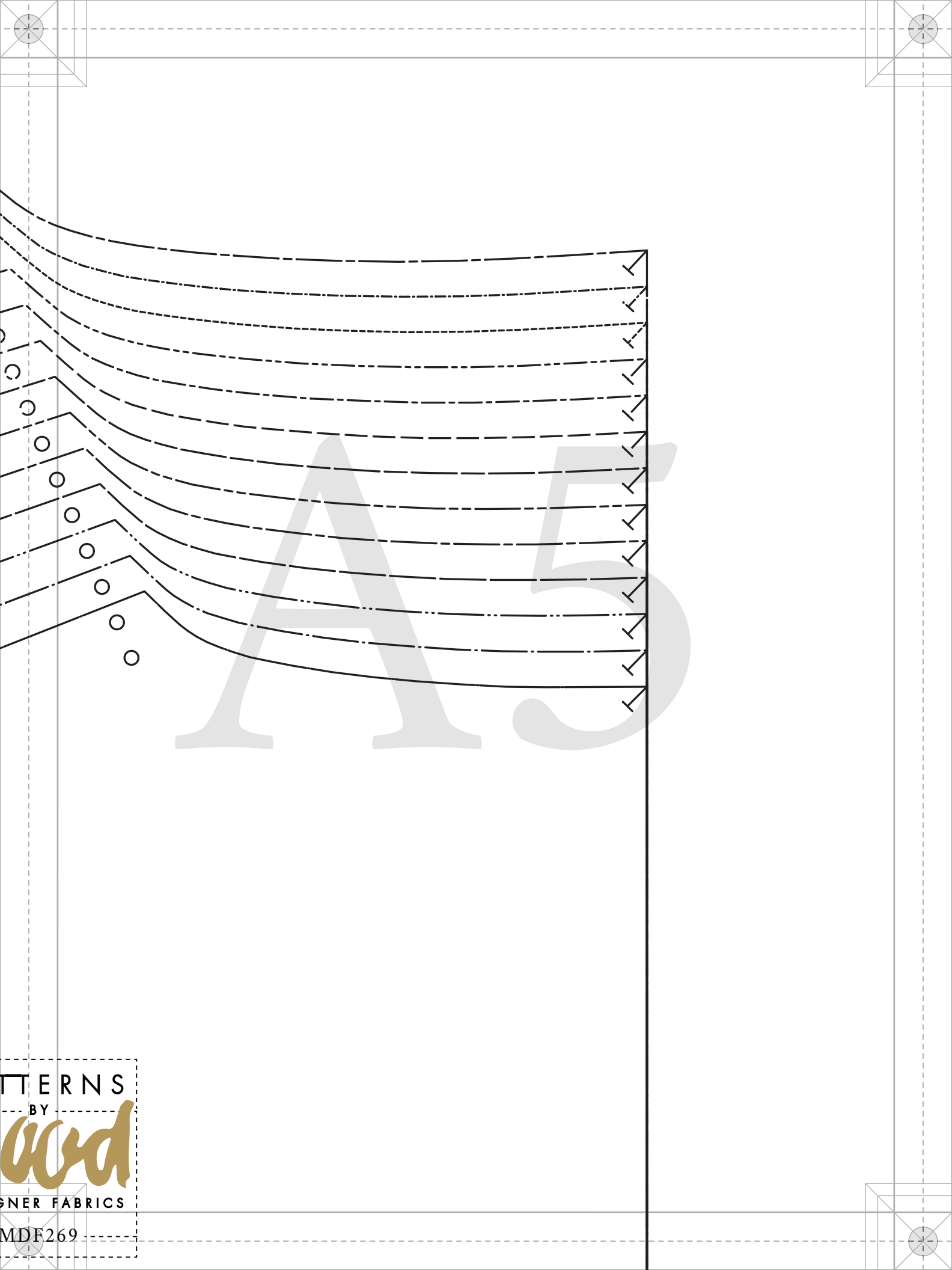

B1

B2



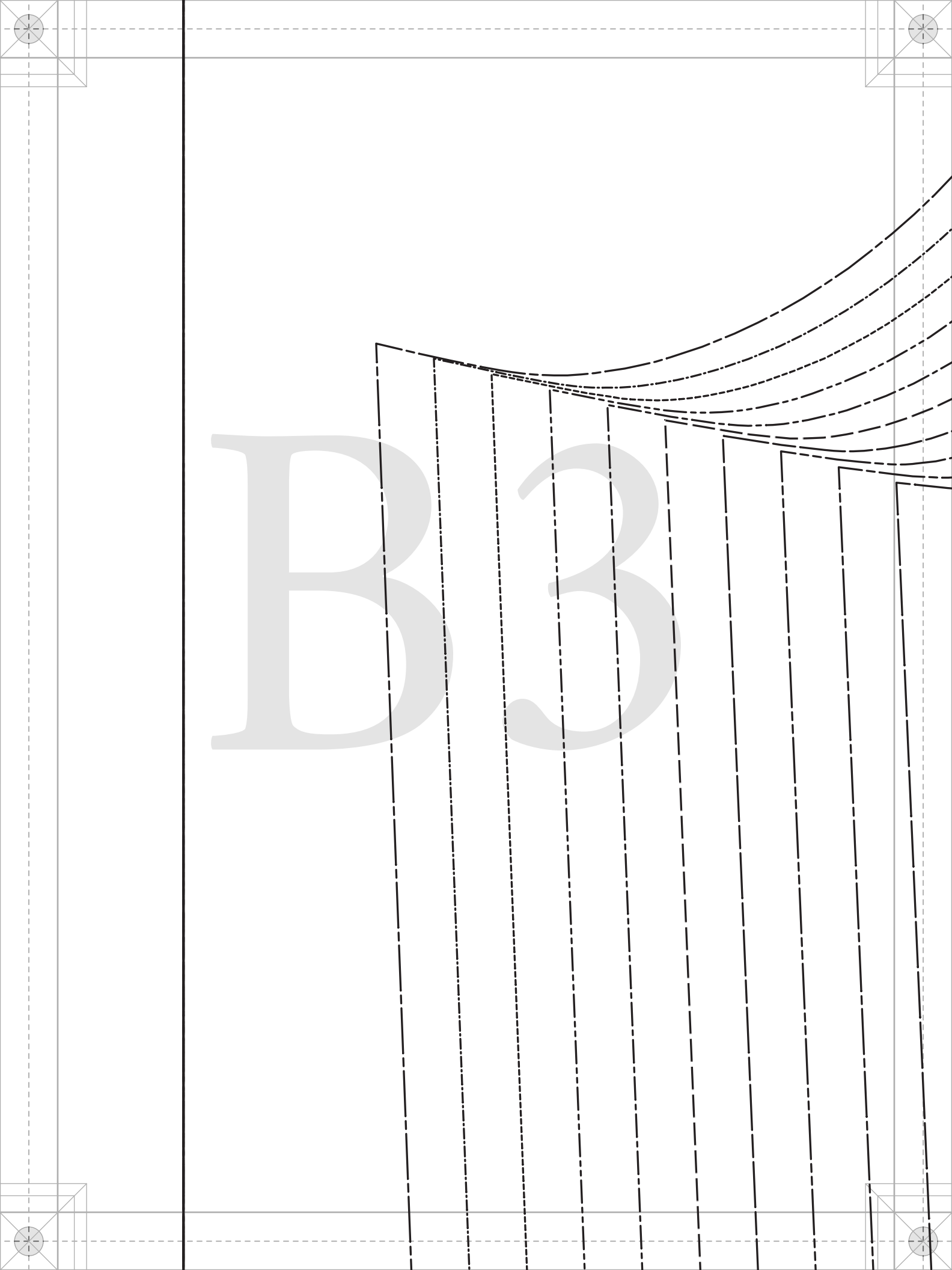

#MoodBellis

“The Bellis
MDF2

B - BACK
FABRIC:
LINING:
MIRRORE

LINING NOTE:
AT INDICAT
FOR WEARER'S

SIZE KEY

<u>UNISEX 32</u>	_____
<u>UNISEX 34</u>	_____
<u>UNISEX 36</u>	_____
<u>UNISEX 38</u>	_____
<u>UNISEX 40</u>	_____
<u>UNISEX 42</u>	_____
<u>UNISEX 44</u>	_____
<u>UNISEX 46</u>	_____
<u>UNISEX 48</u>	_____
<u>UNISEX 50</u>	_____
<u>UNISEX 52</u>	_____
<u>UNISEX 54</u>	_____
<u>UNISEX 56</u>	_____

UNISEX SIZES 32-56
1/2" seam allowance
included unless stated

mood SEW

IN COLLABORATION

PaTternH

BellisPattern

Bellis Coat”
MDF269

BACK COAT
LIC: CUT 2
NG: CUT 2
DRED PAIRS

OTE: TRIM VENT
ICATED LINE
RER'S LEFT SIDE

B5

SIZES 32 TO 56
n allowances (SA's)
less! stated otherwise.

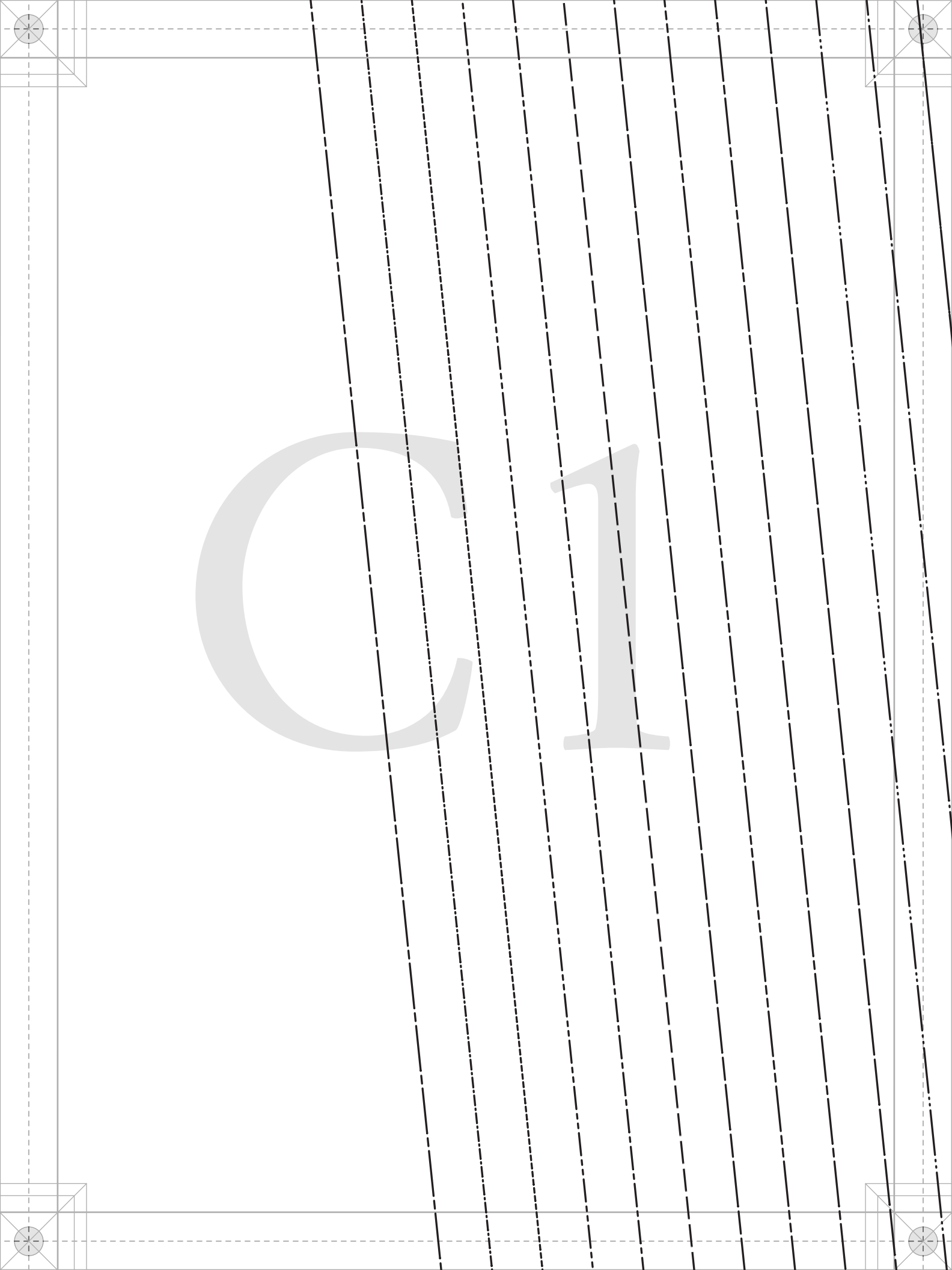

C2

GRAINLINE

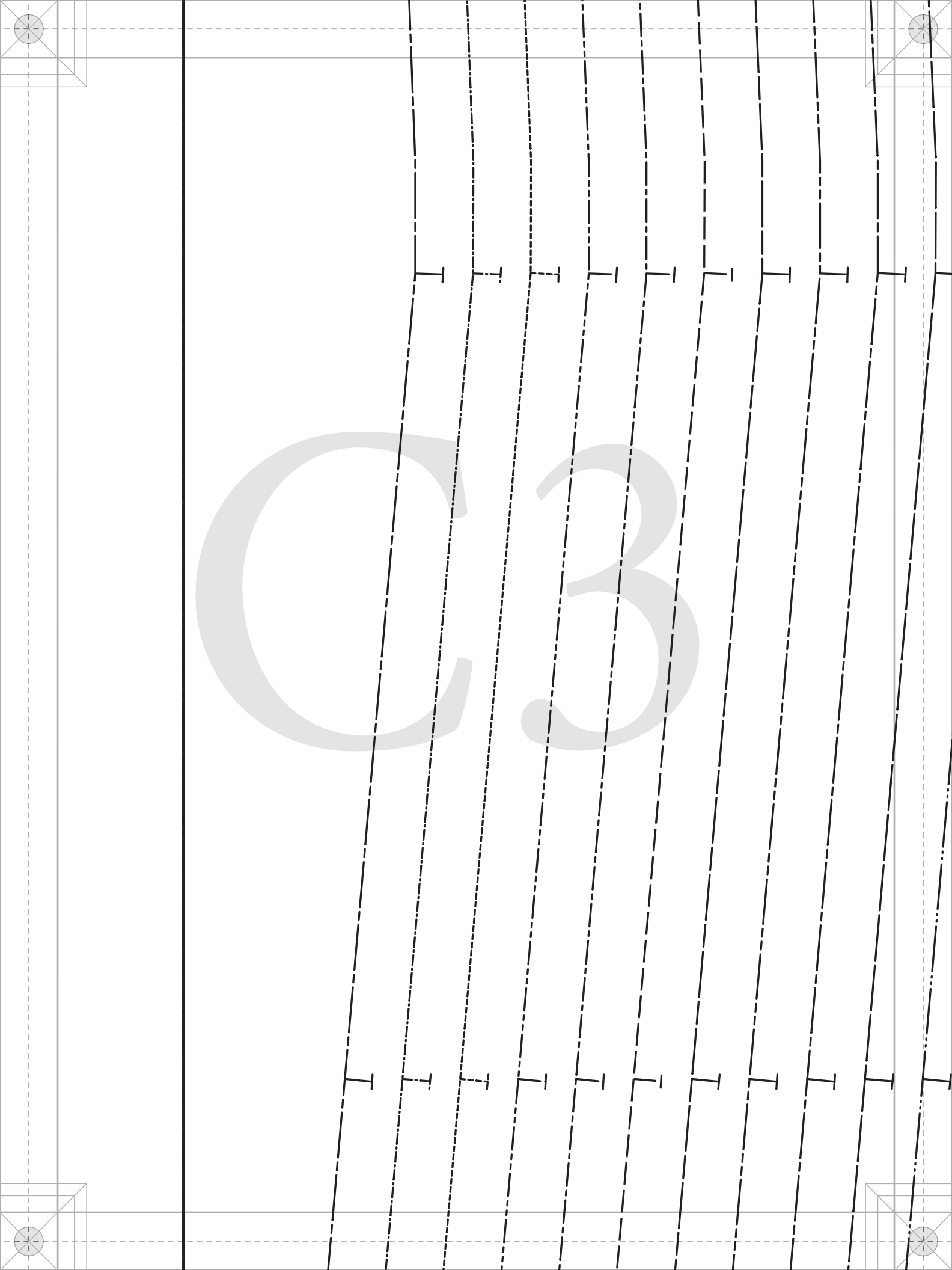

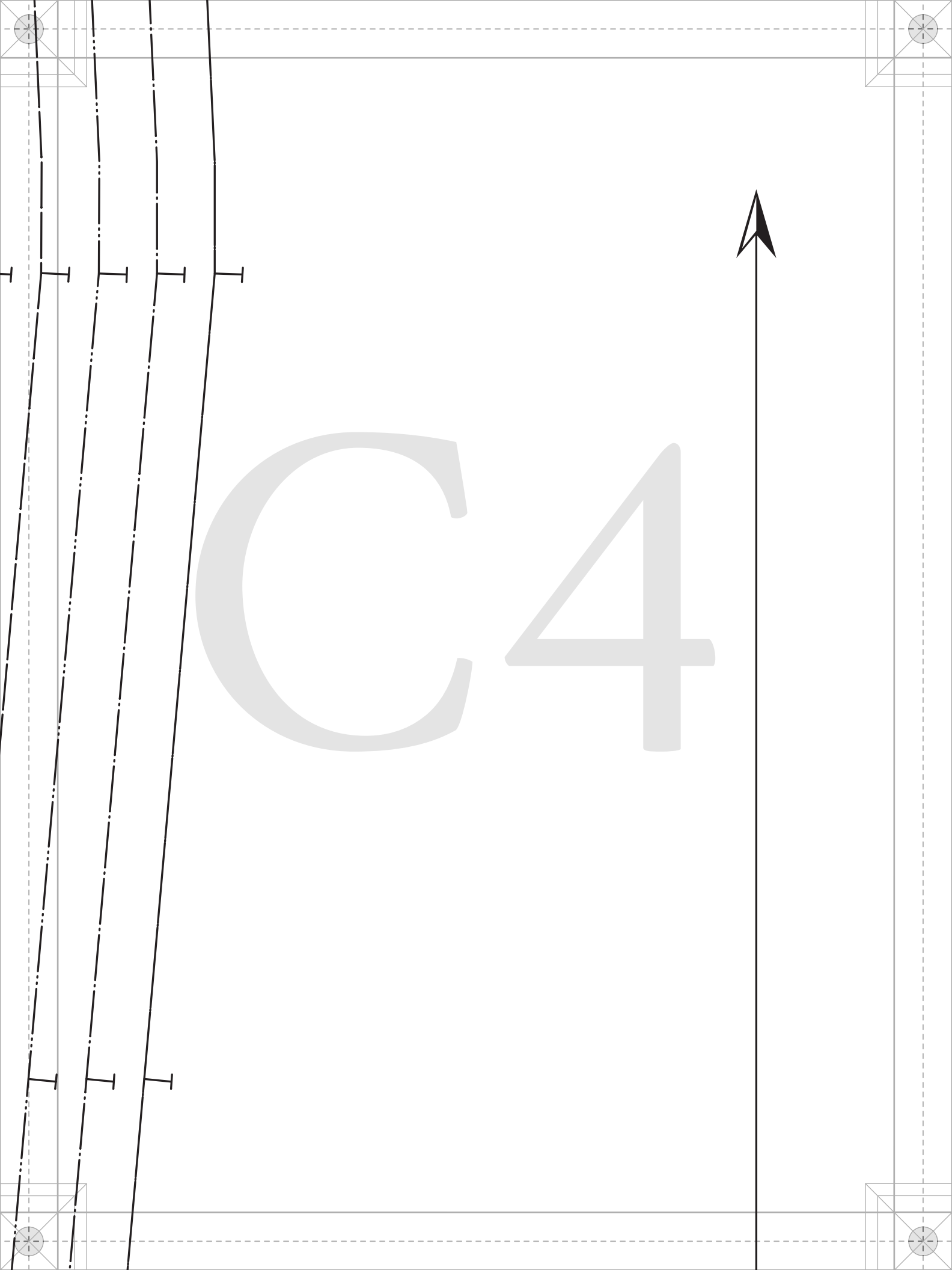

C5

D 1

SIZE KEY

UNISEX 32
UNISEX 34
UNISEX 36
UNISEX 38
UNISEX 40
UNISEX 42
UNISEX 44
UNISEX 46
UNISEX 48
UNISEX 50
UNISEX 52
UNISEX 54
UNISEX 56

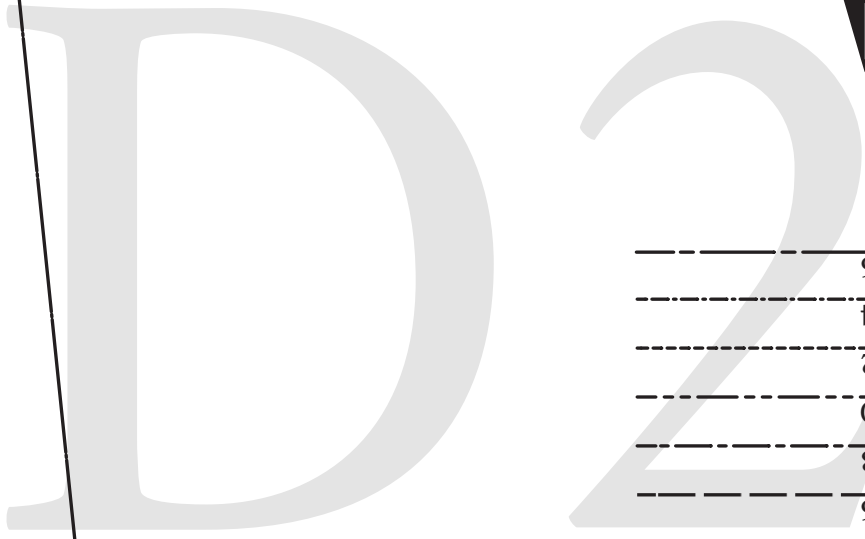

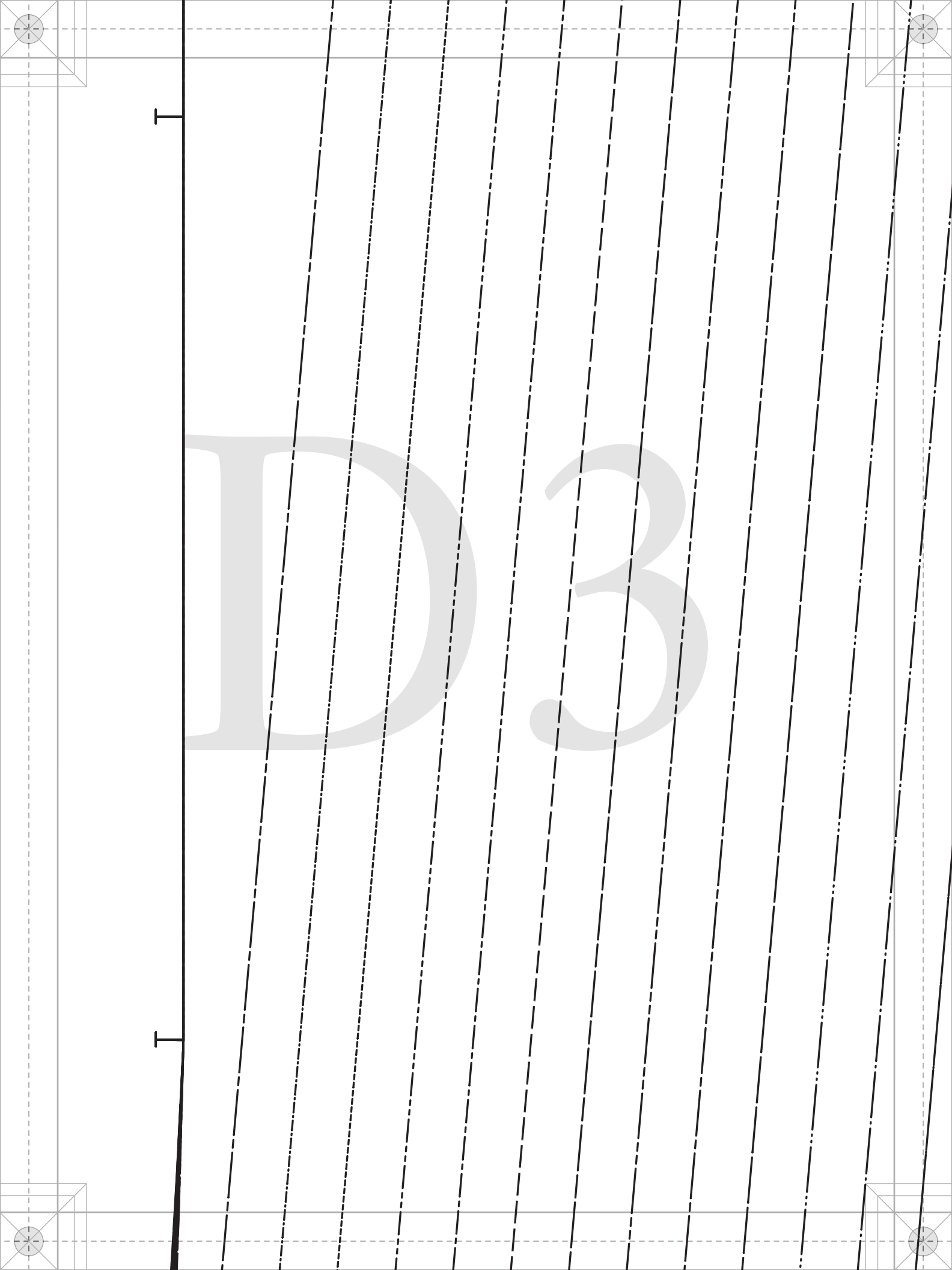

GRAINLINE

D4

D5

ER'S LEFT SIDE

E 1



I - SIDE FRONT LINING
LINING: CUT 2
MIRRORED PAIR

“The Bellis Coat”
MDF269

#MoodBellisPattern



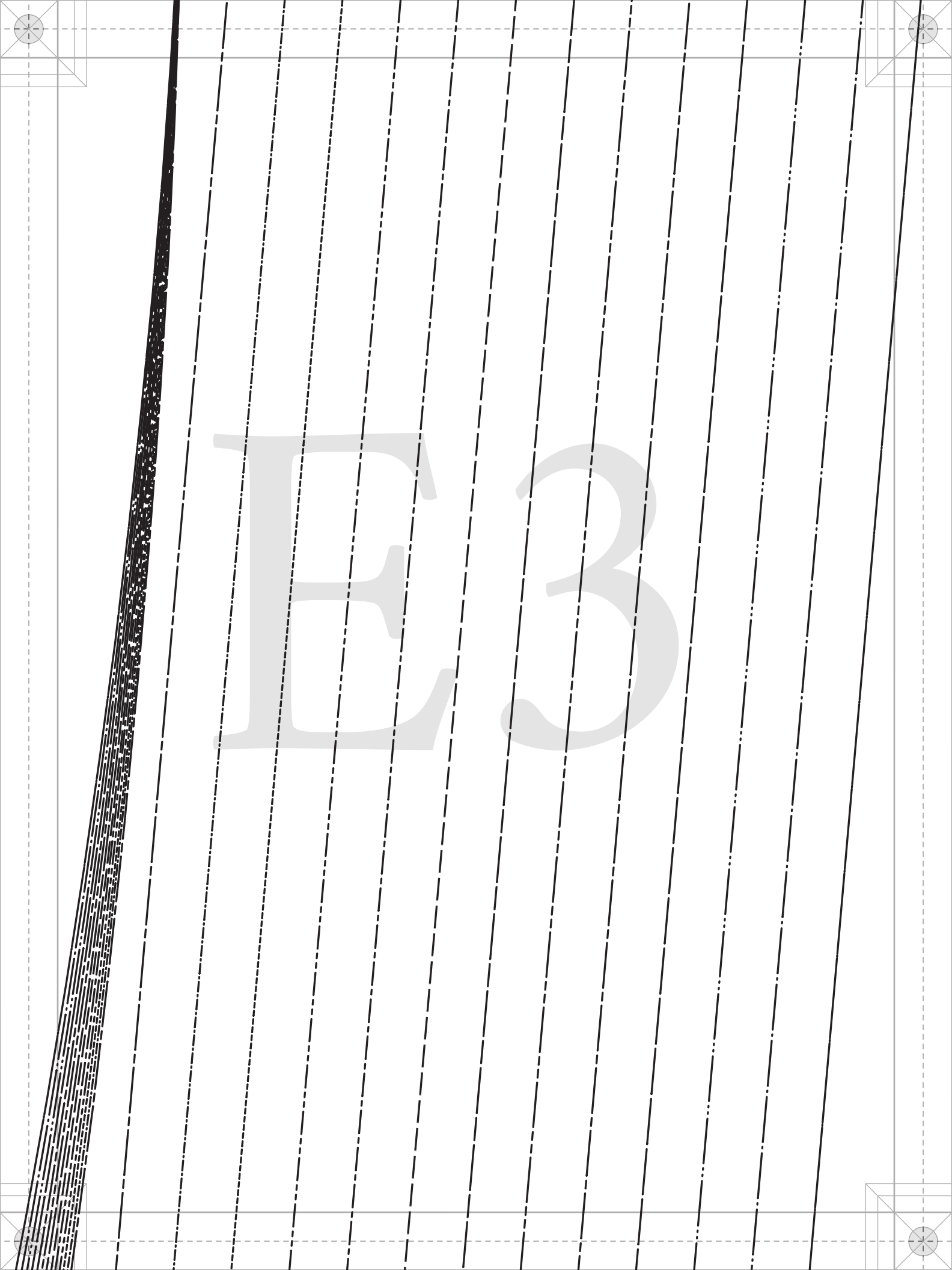

E4





FOR LINING: TRIM BACK VENT HERE FOR WEARER'S L

E5

F1

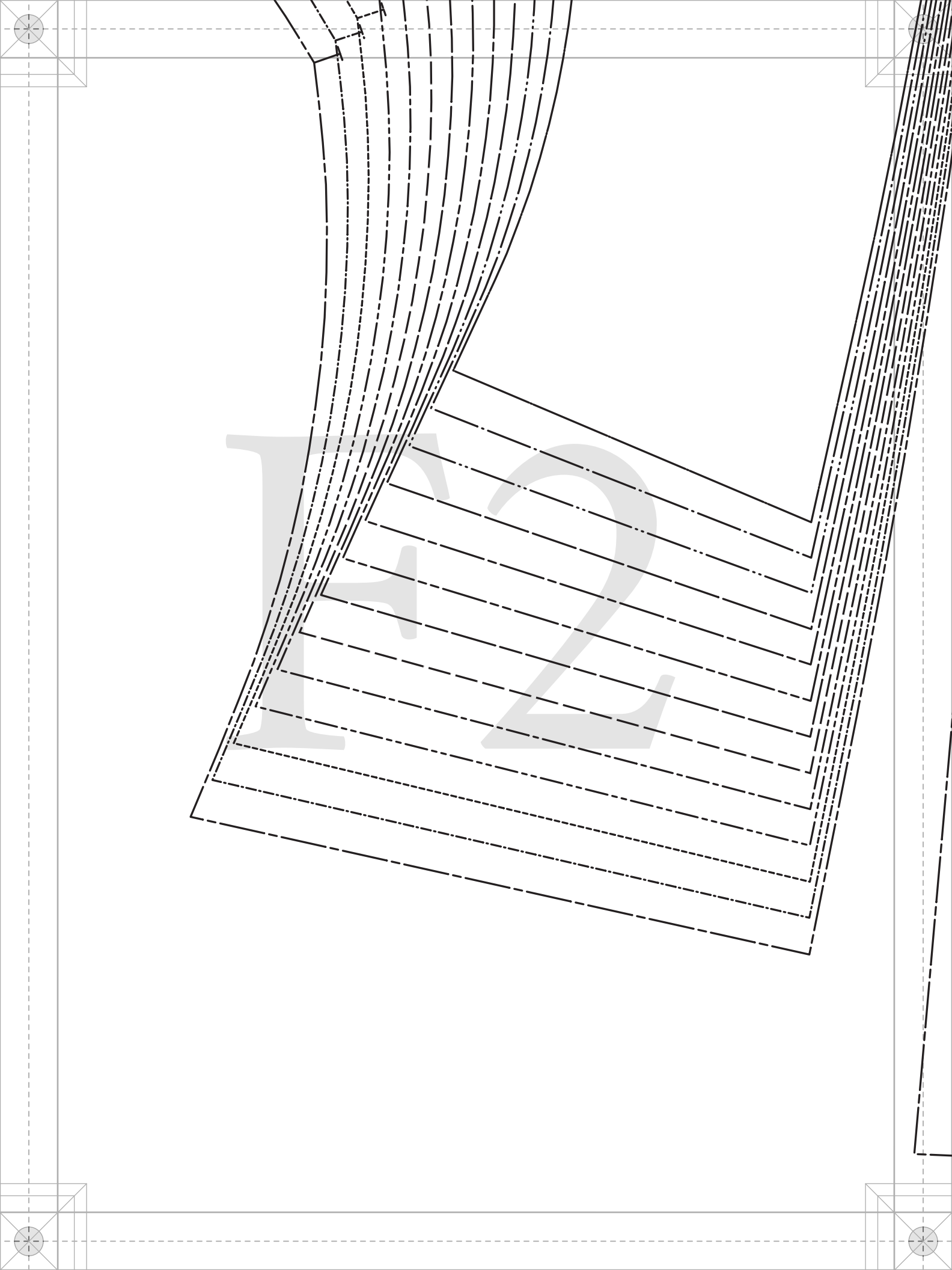

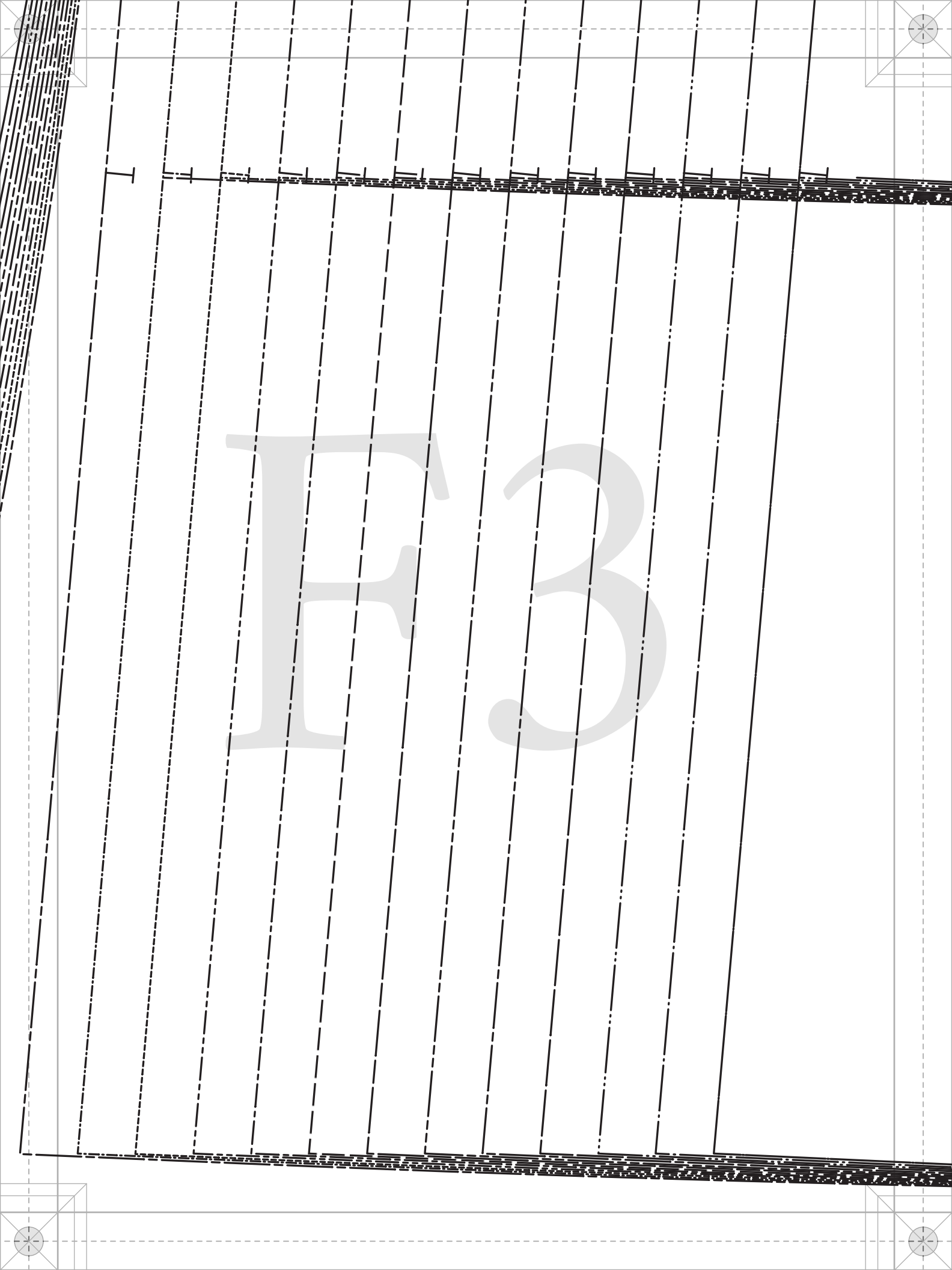

CUT LINE

F4

CUT LINE

CUT LINE FOR SHORTER LENGTH

F5

CUT LINE FOR LONGER LENGTH

T

G1

G2

CUT LINE FOR LONGER LENGTH

G3

CUT LINE FOR SHORTER LENGTH

G4

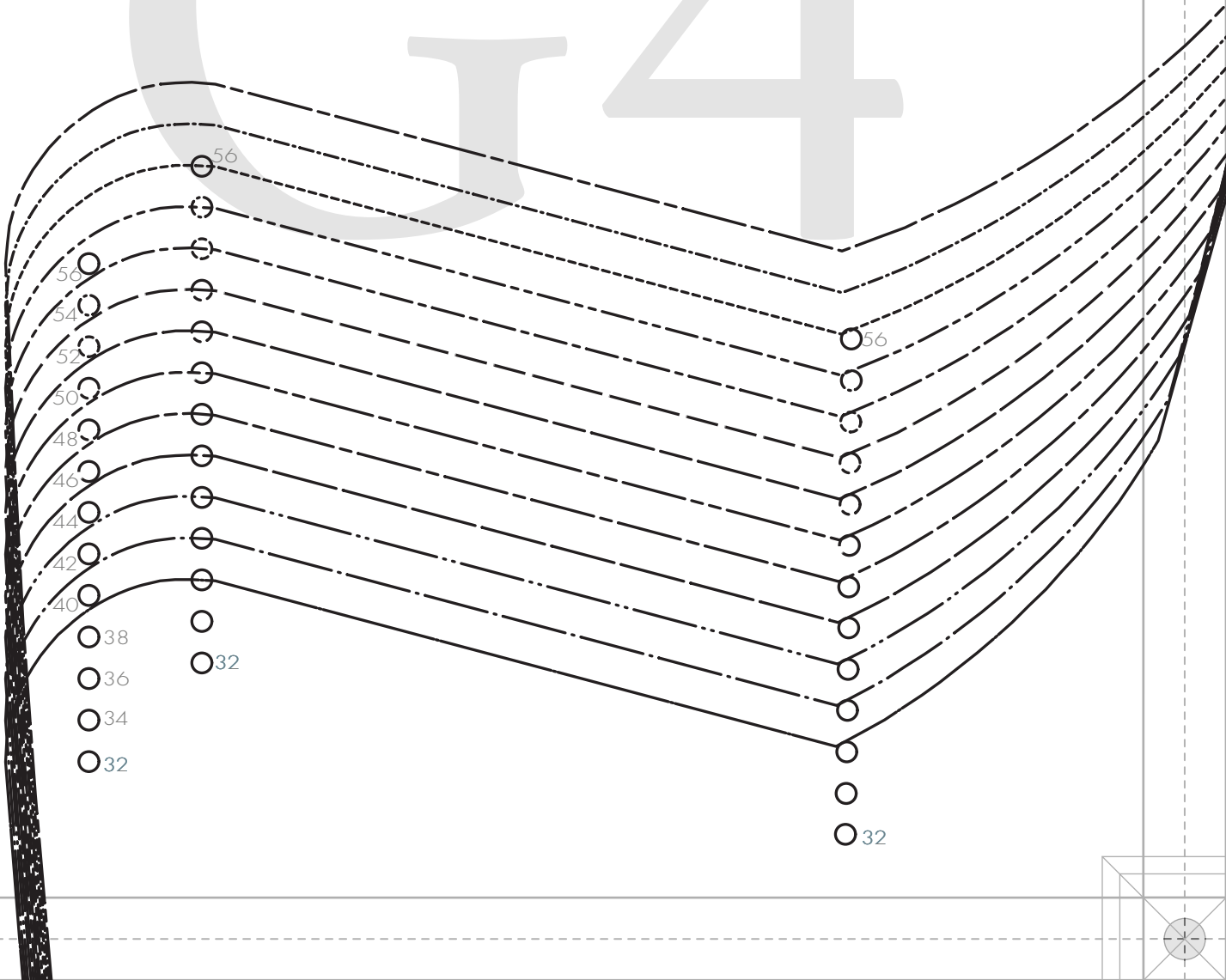

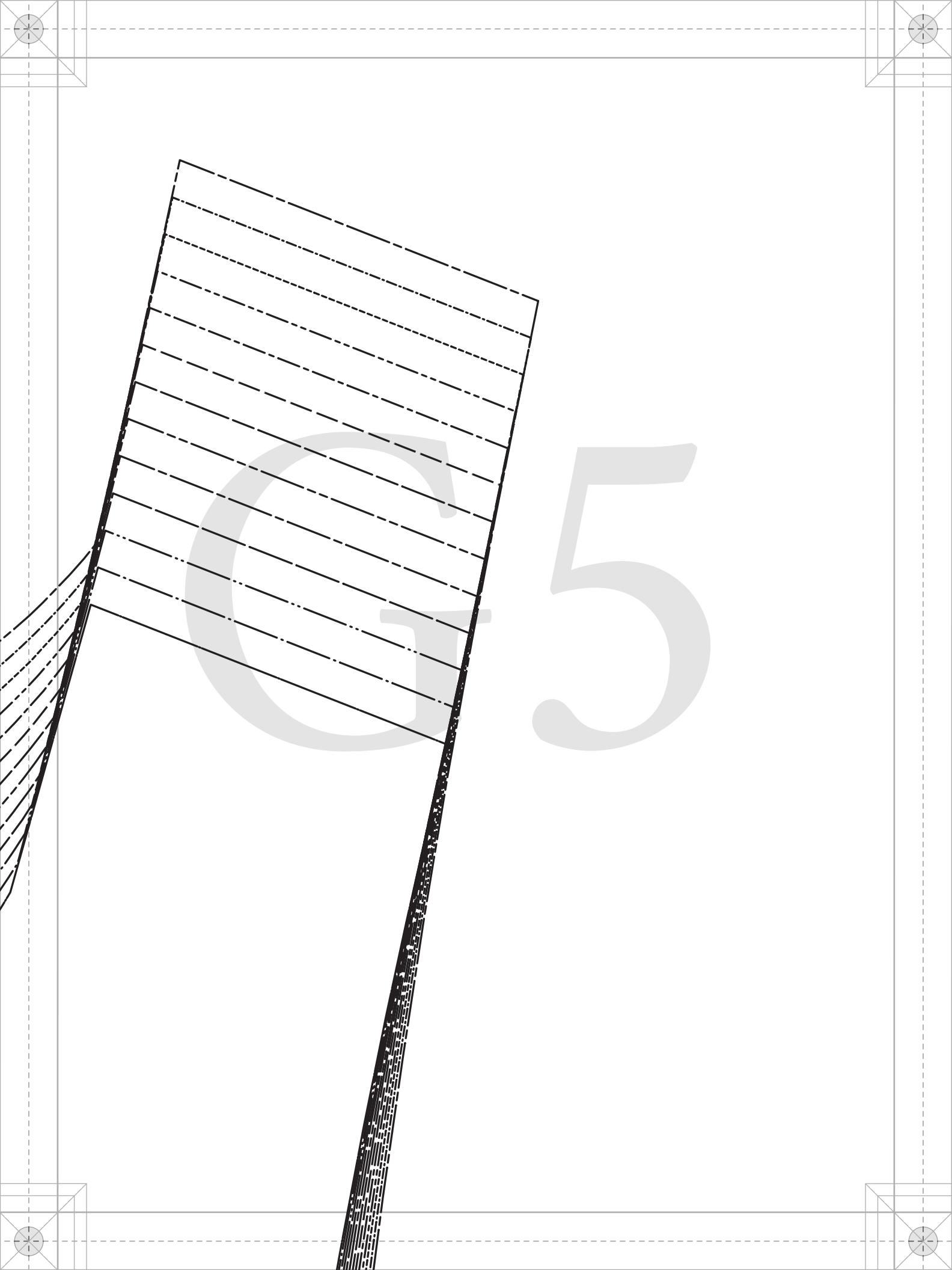

Hi

H2

НЗ





#MoodBellisPattern

“The Bellis Coat” MDF269

H - FRONT FACING
FABRIC: CUT 2
FUSING: CUT 2
MIRRORED PAIRS

UNISEX SIZES 32 TO 56
1/2" seam allowances (SA's)
included unless stated otherwise.

IH5

FOLD

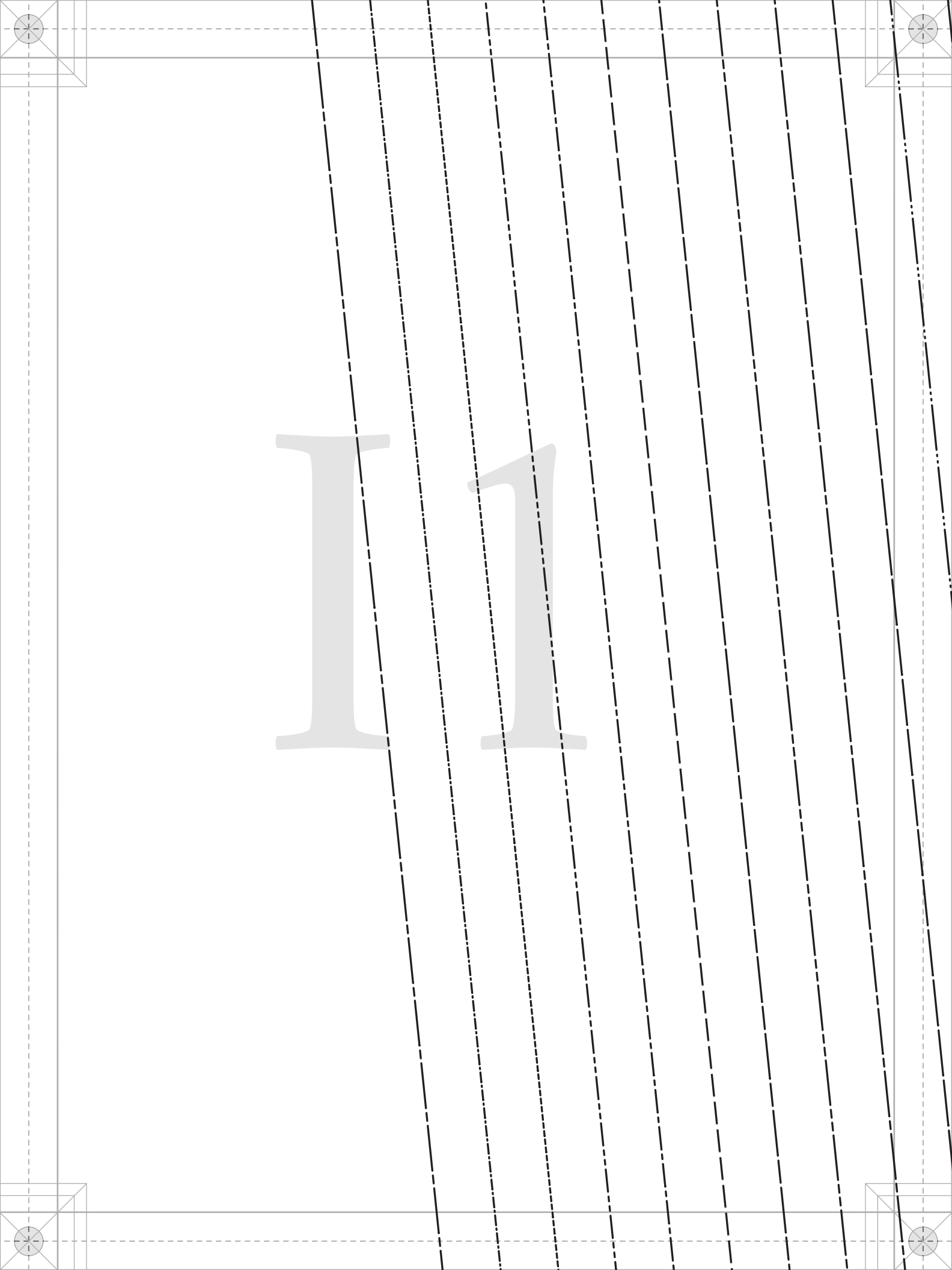

12

I 3

T

O

LINE

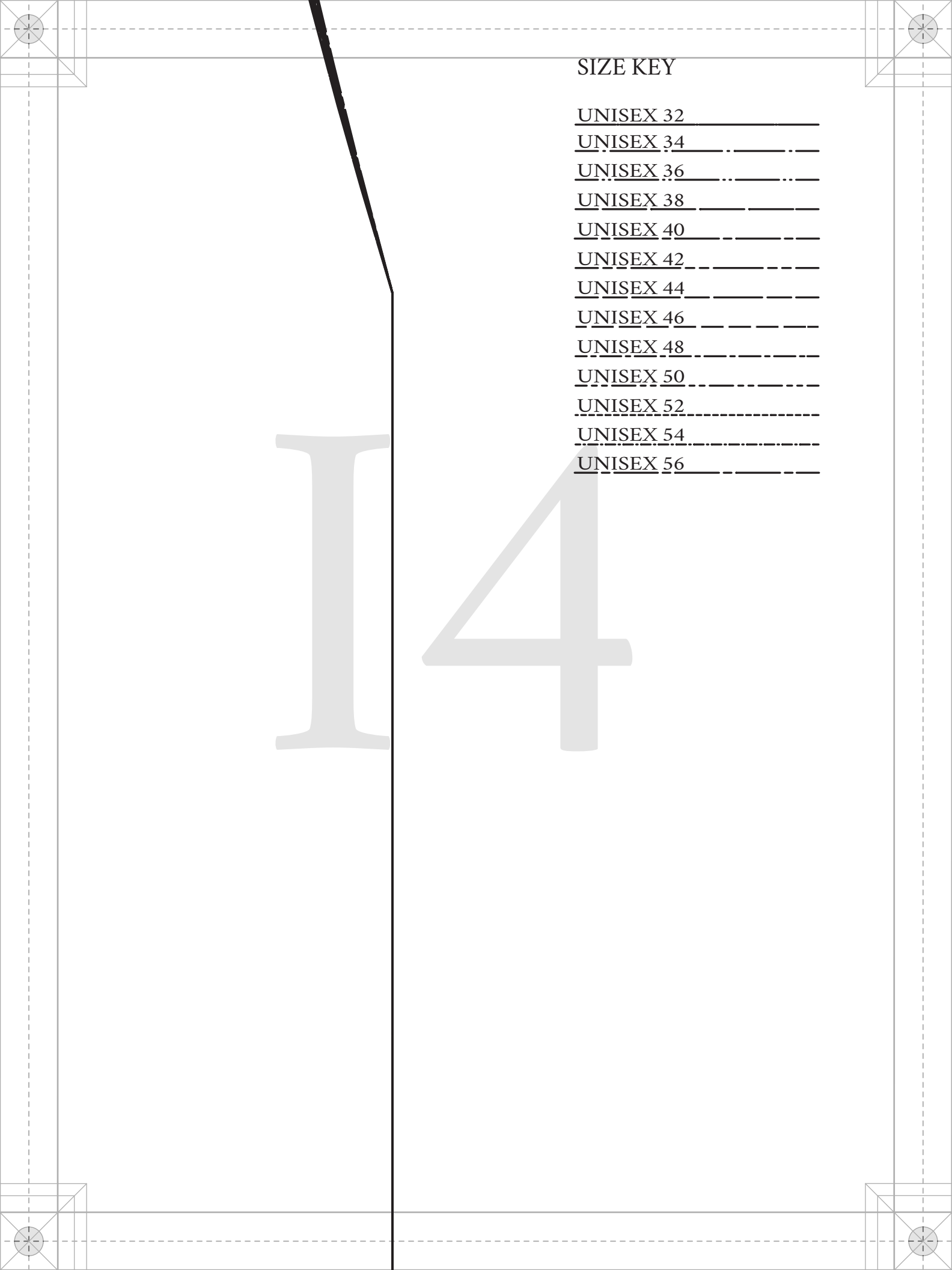

SIZE KEY

- UNISEX 32 _____
- UNISEX 34 _____
- UNISEX 36 _____
- UNISEX 38 _____
- UNISEX 40 _____
- UNISEX 42 _____
- UNISEX 44 _____
- UNISEX 46 _____
- UNISEX 48 _____
- UNISEX 50 _____
- UNISEX 52 _____
- UNISEX 54 _____
- UNISEX 56 _____

FOLD

GRAINLINE

mod SEWCiETY
IN COLLABORATION WITH
PaTternHack .com

15



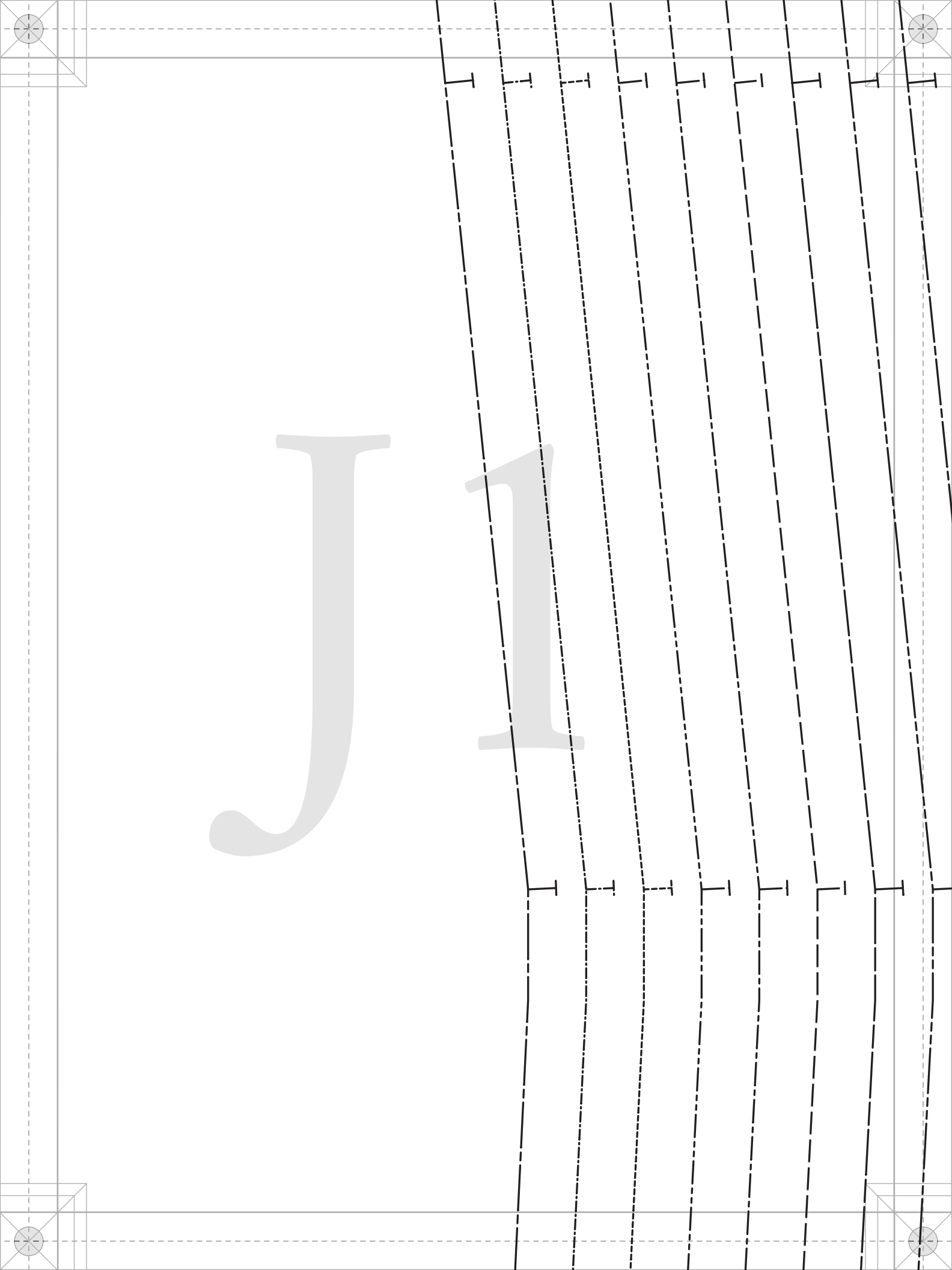



GESTED POCKET PLACEMENT

GRAINLINE

SUGGESTED

mad SEWCITY
IN COLLABORATION WITH
PatternHack.com

UNISEX SIZES 32 TO 56
1/2" seam allowances (SA's)
included unless stated otherwise.

J4

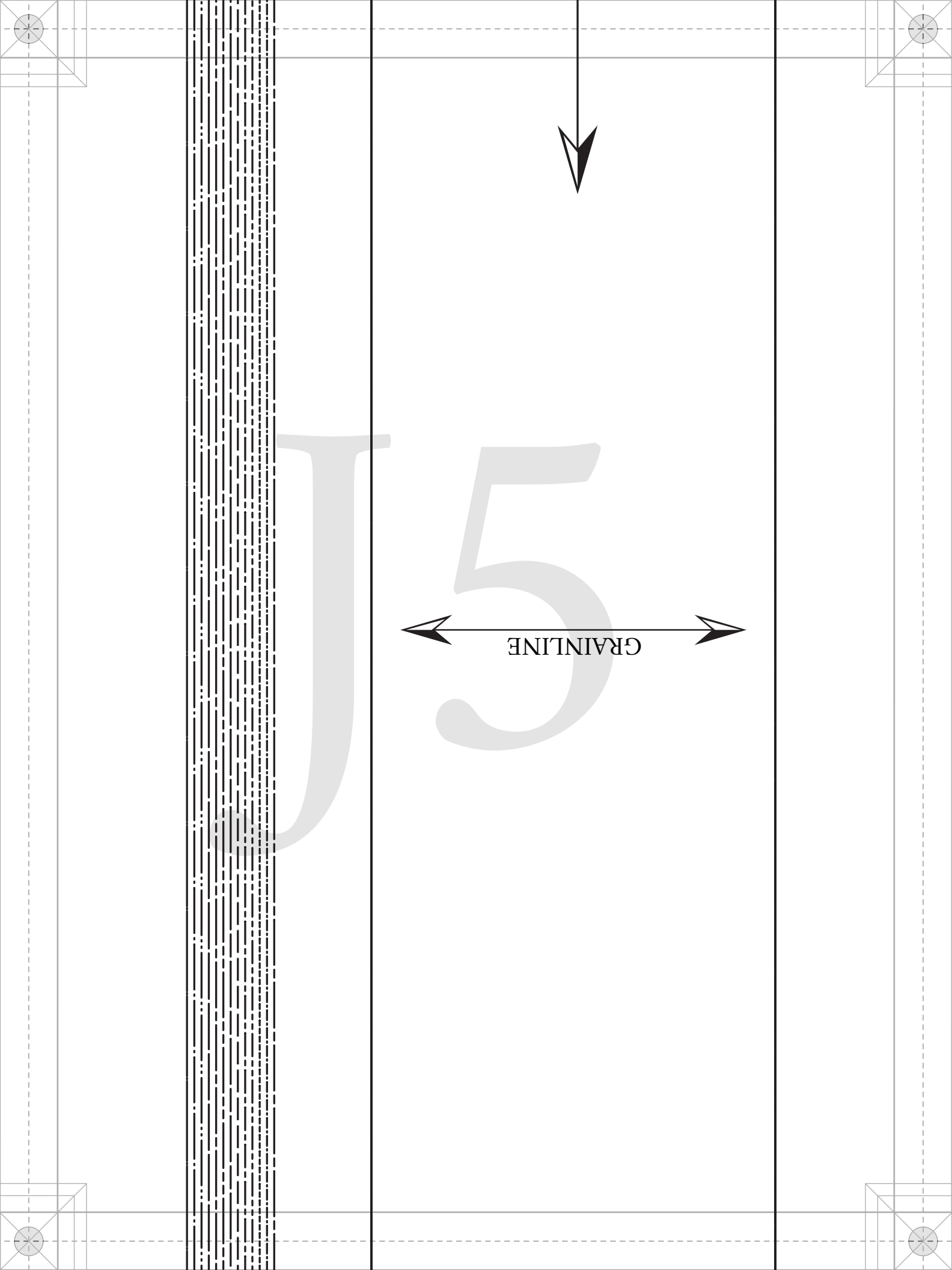

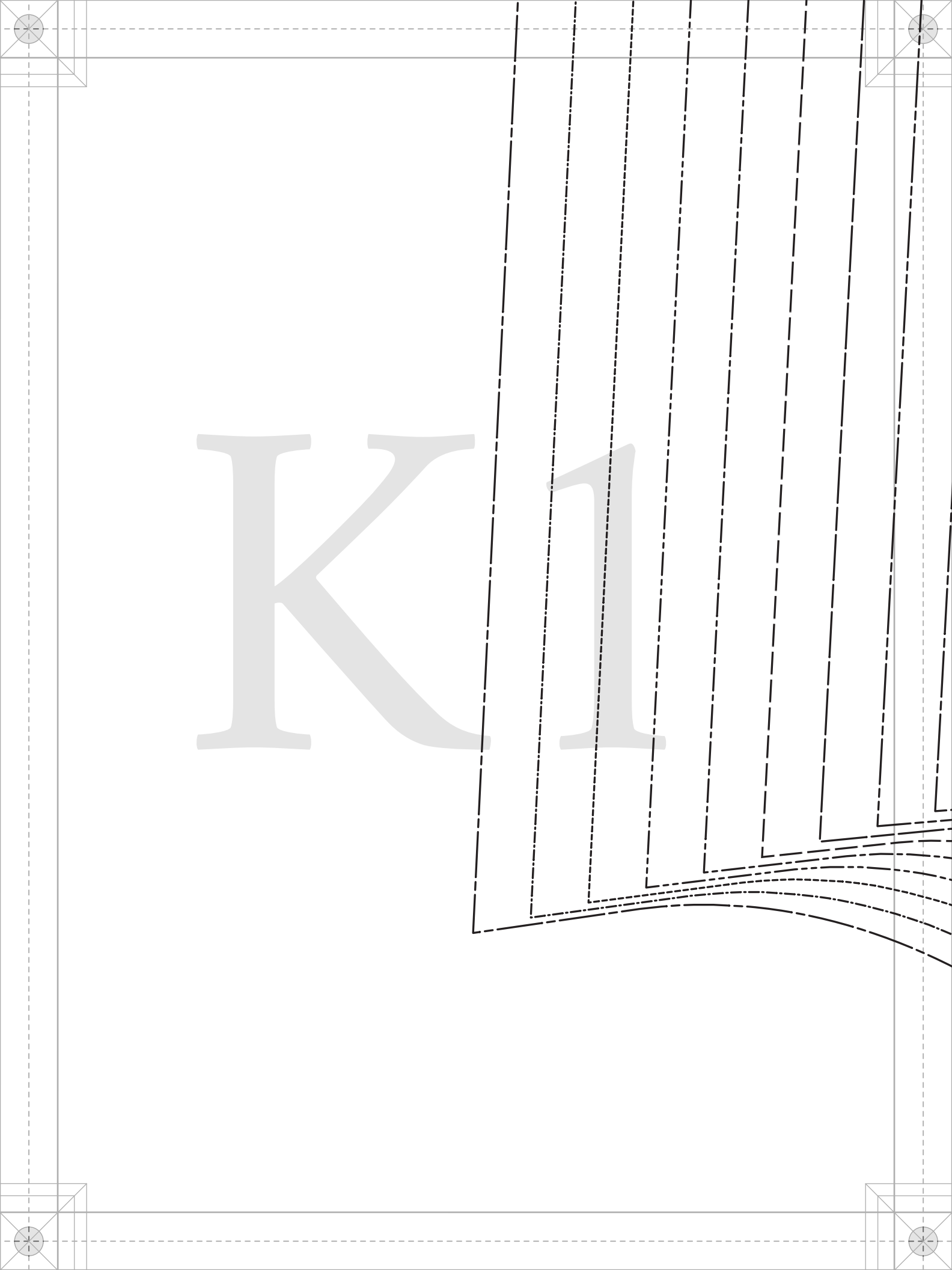

SIZE KEY

UNISEX 32

UNISEX 34

UNISEX 36

UNISEX 38

UNISEX 40

UNISEX 42

UNISEX 44

UNISEX 46

UNISEX 48

UNISEX 50

UNISEX 52

UNISEX 54

UNISEX 56

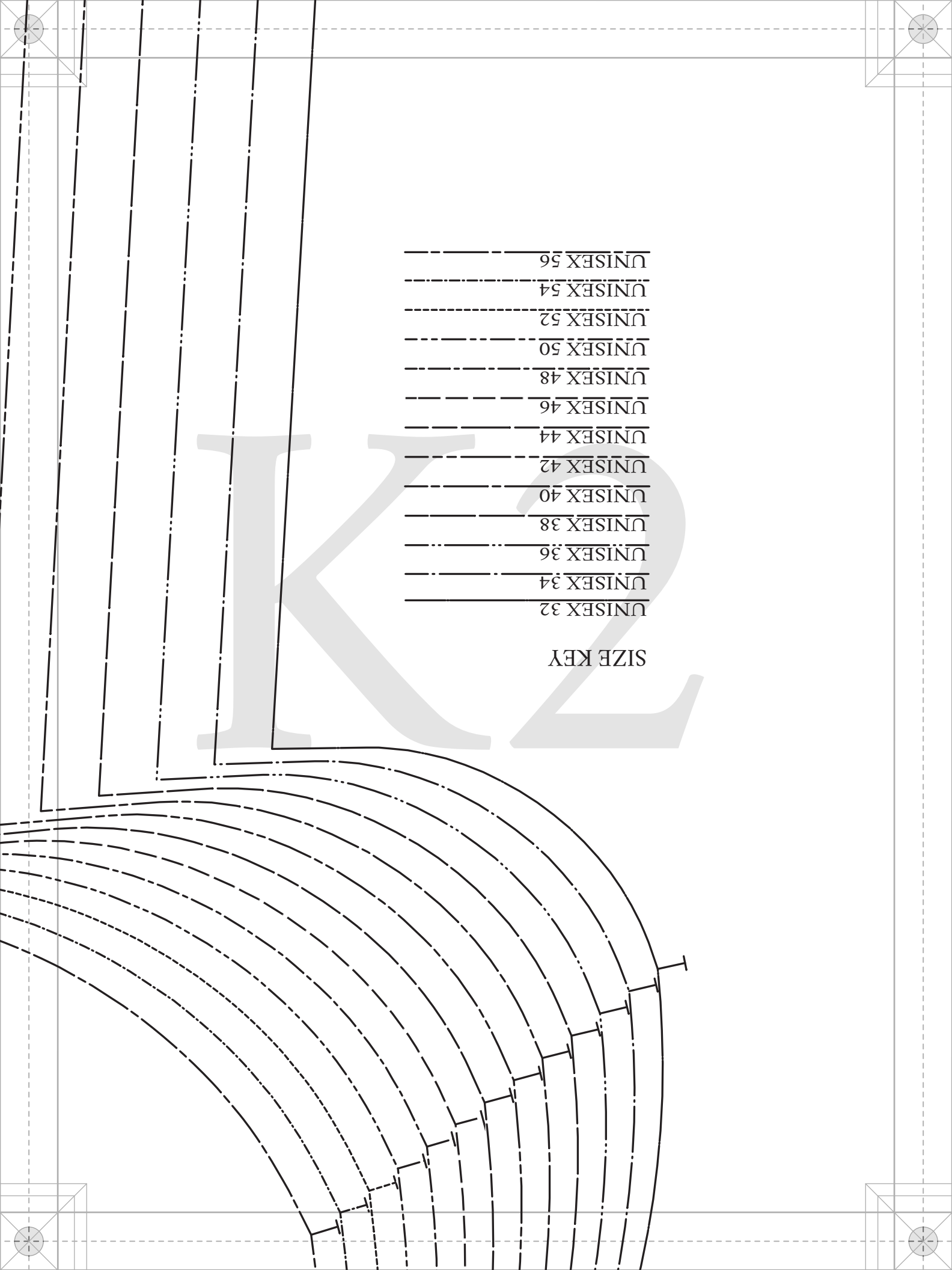



#MoodBellisPattern

“The Bellis Coat”
MDF269

A - FRONT COAT
FABRIC: CUT 2
MIRRORED PAIR



FOR SEWING INSTRUCTIONS:
Scan the QR code or visit
MoodSewciety.com and search
“MDF269”

1/2" seam allowances (SA's) included
unless stated otherwise.





K4



#MoodBellisPattern

“The Bellis Coat”
MDF269

G - BELT / TIE
FABRIC: CUT 1
ON FOLD

UNISEX 32

UNISEX 34

UNISEX 36

L1

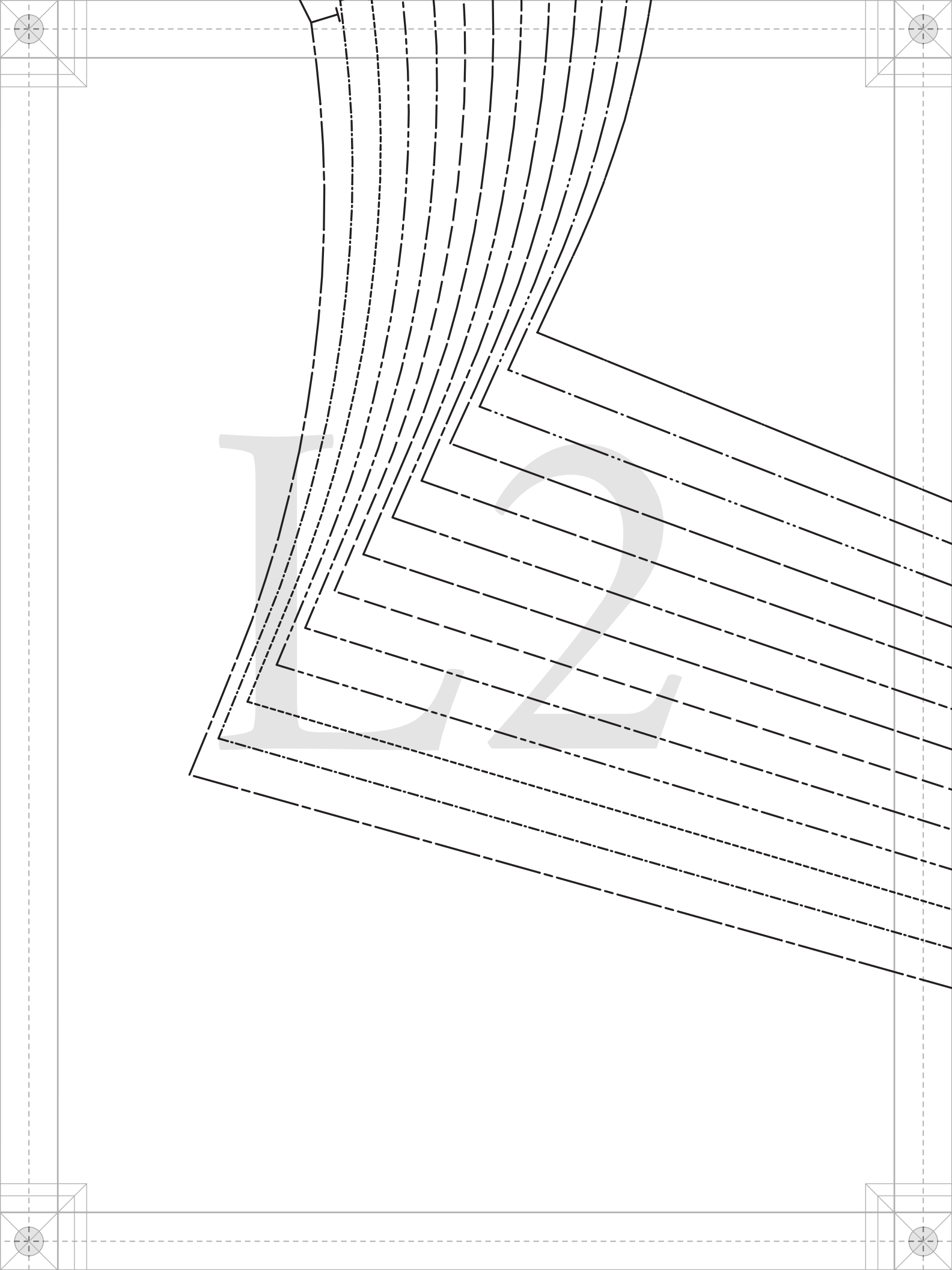

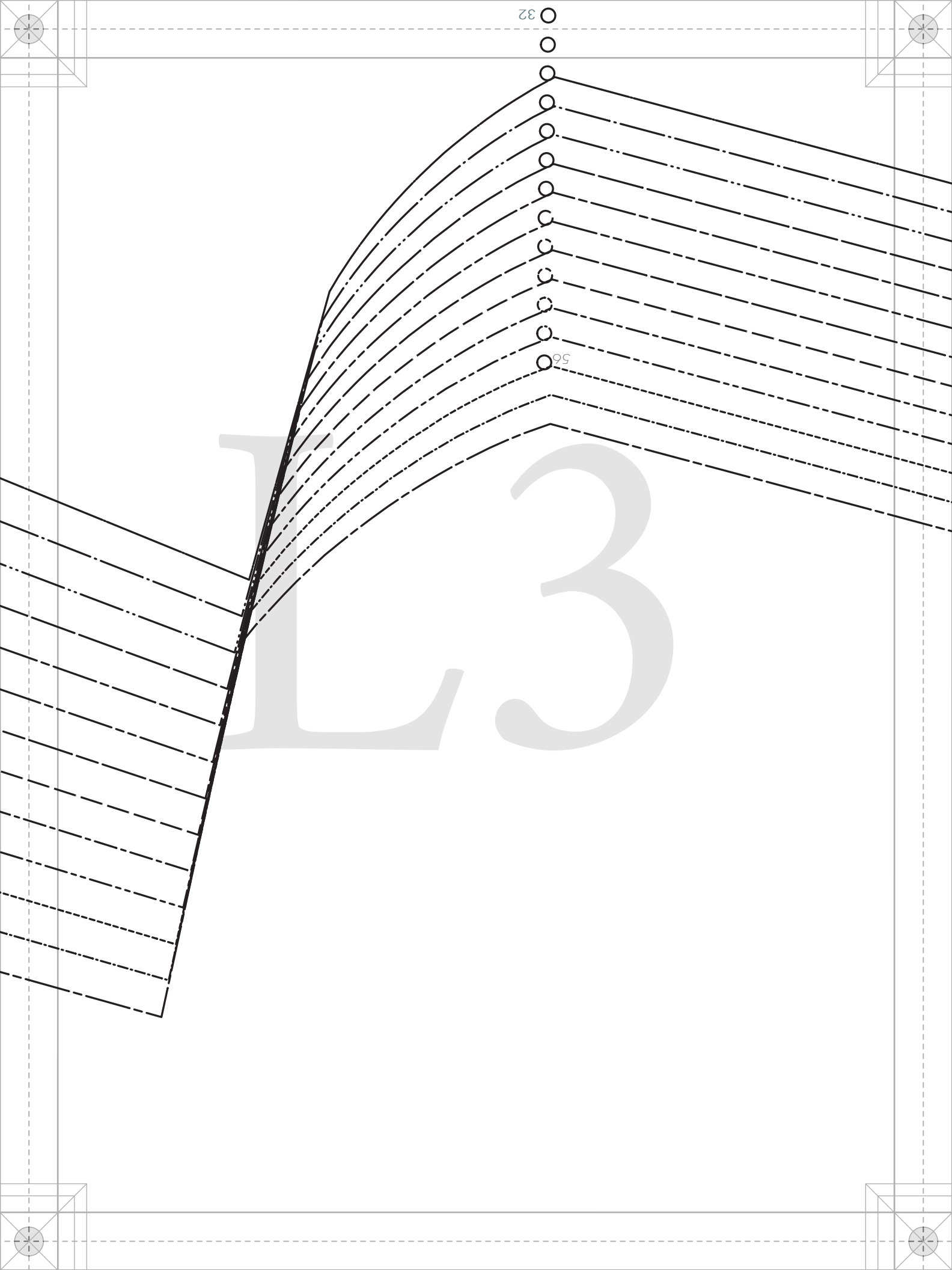

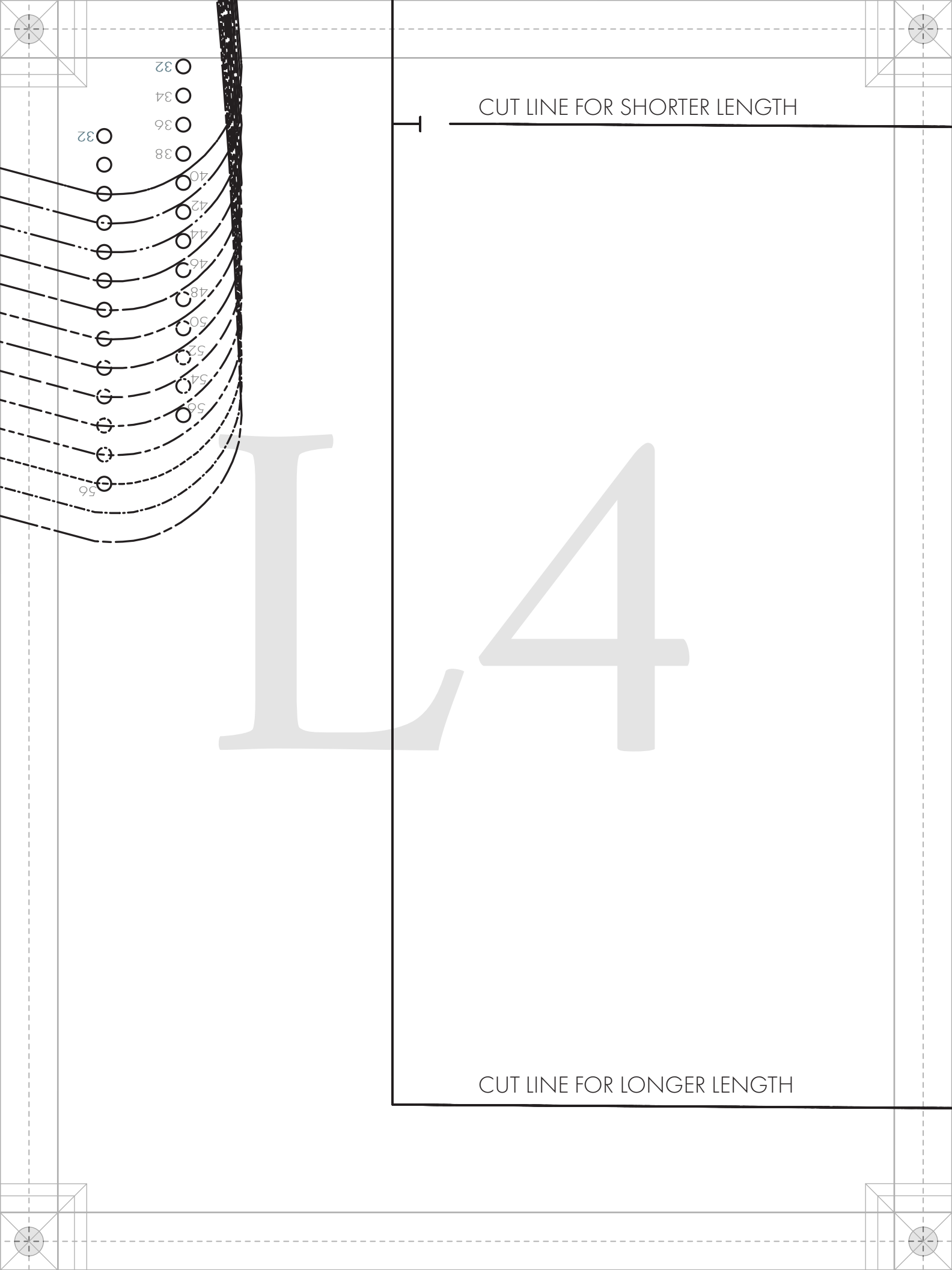

32

34

36

38

40

42

44

46

48

50

52

54

56

32

56

CUT LINE FOR SHORTER LENGTH

CUT LINE FOR LONGER LENGTH

L4

UNISEX 36

UNISEX 38

UNISEX 40

UNISEX 42

UNISEX 44

UNISEX 46

UNISEX 48

UNISEX 50

UNISEX 52

UNISEX 54

UNISEX 56

M1

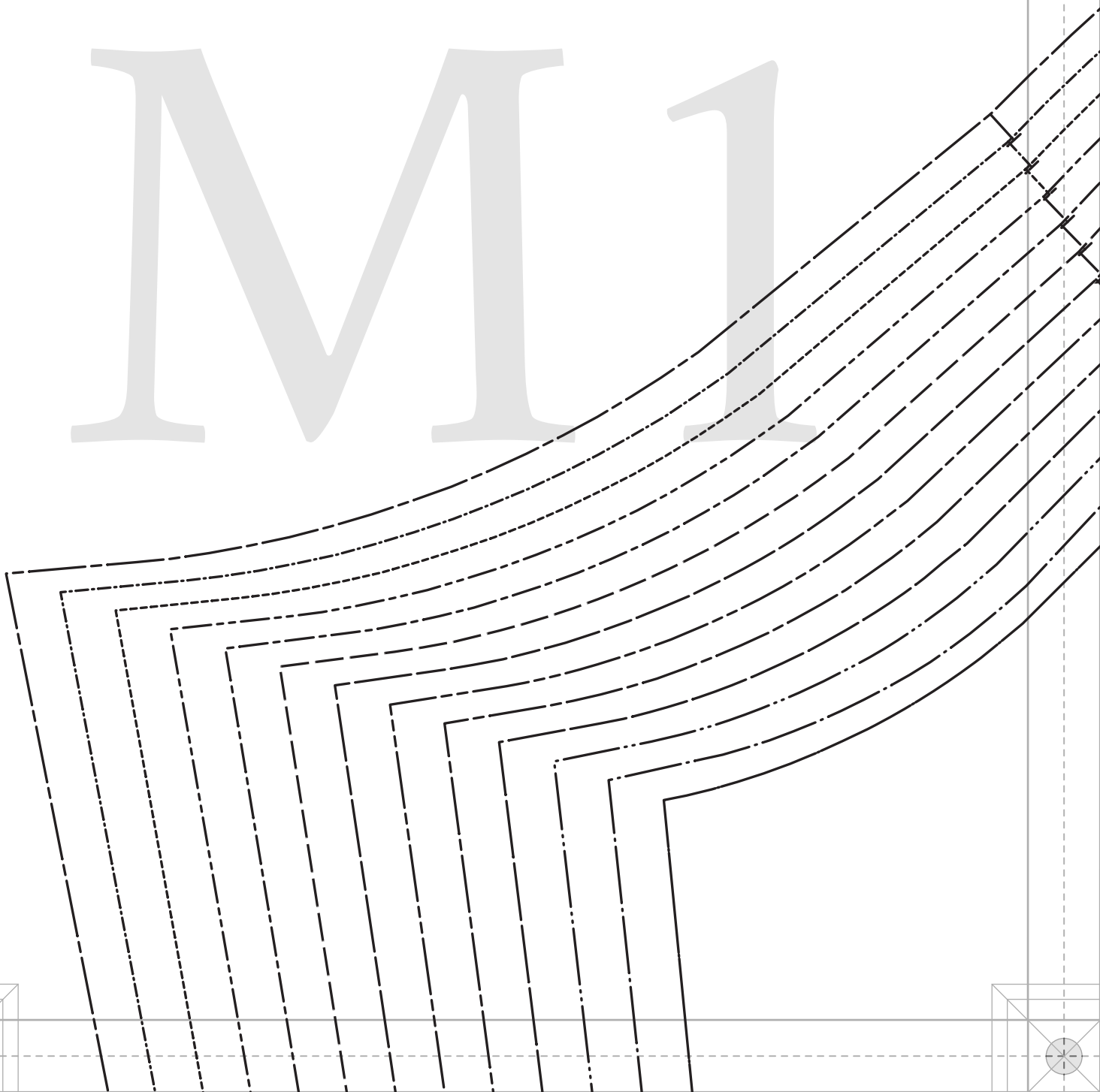



M12



#MoodBellisPattern

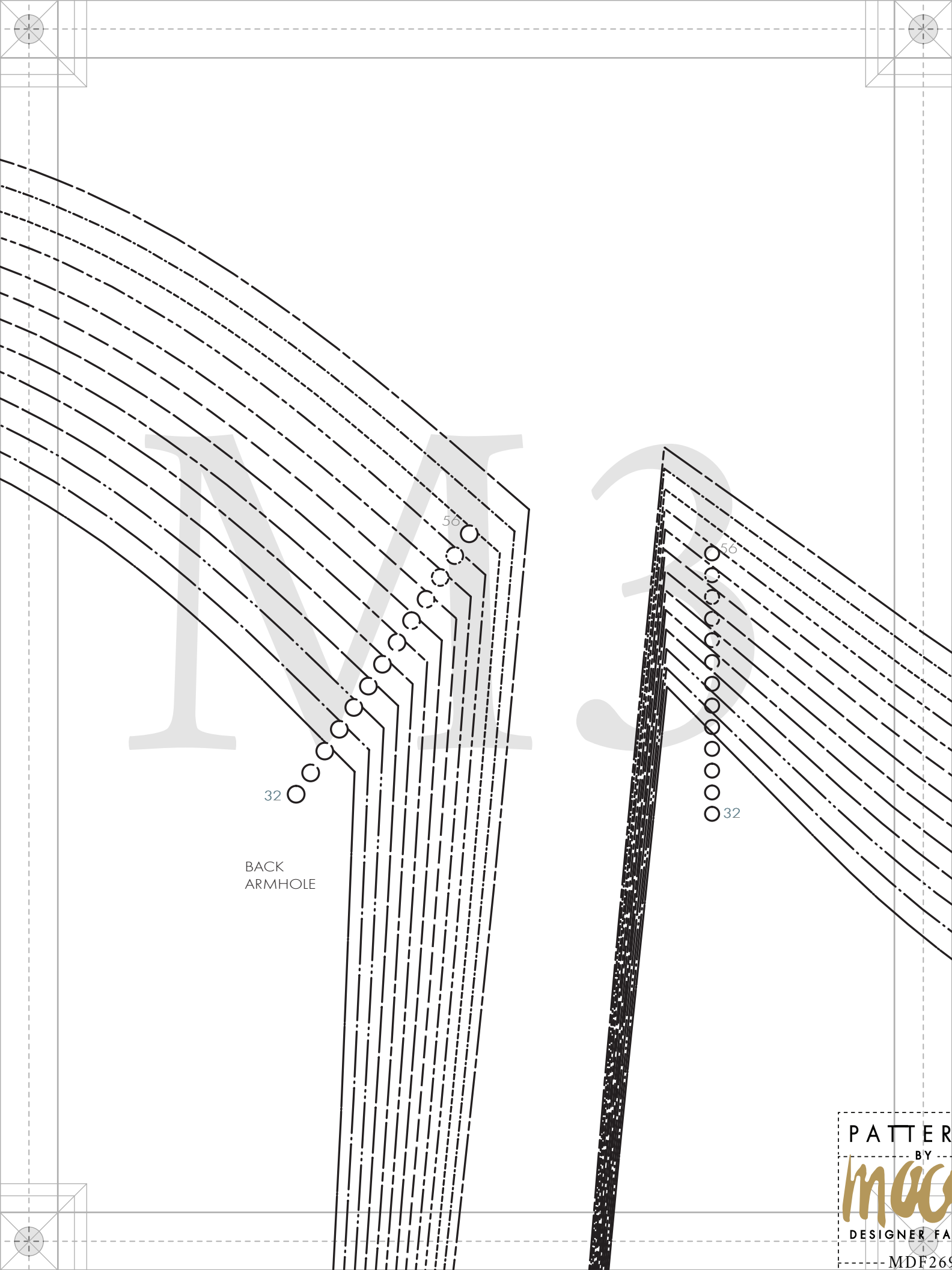

56

32

BACK
ARMHOLE

56

32

M4

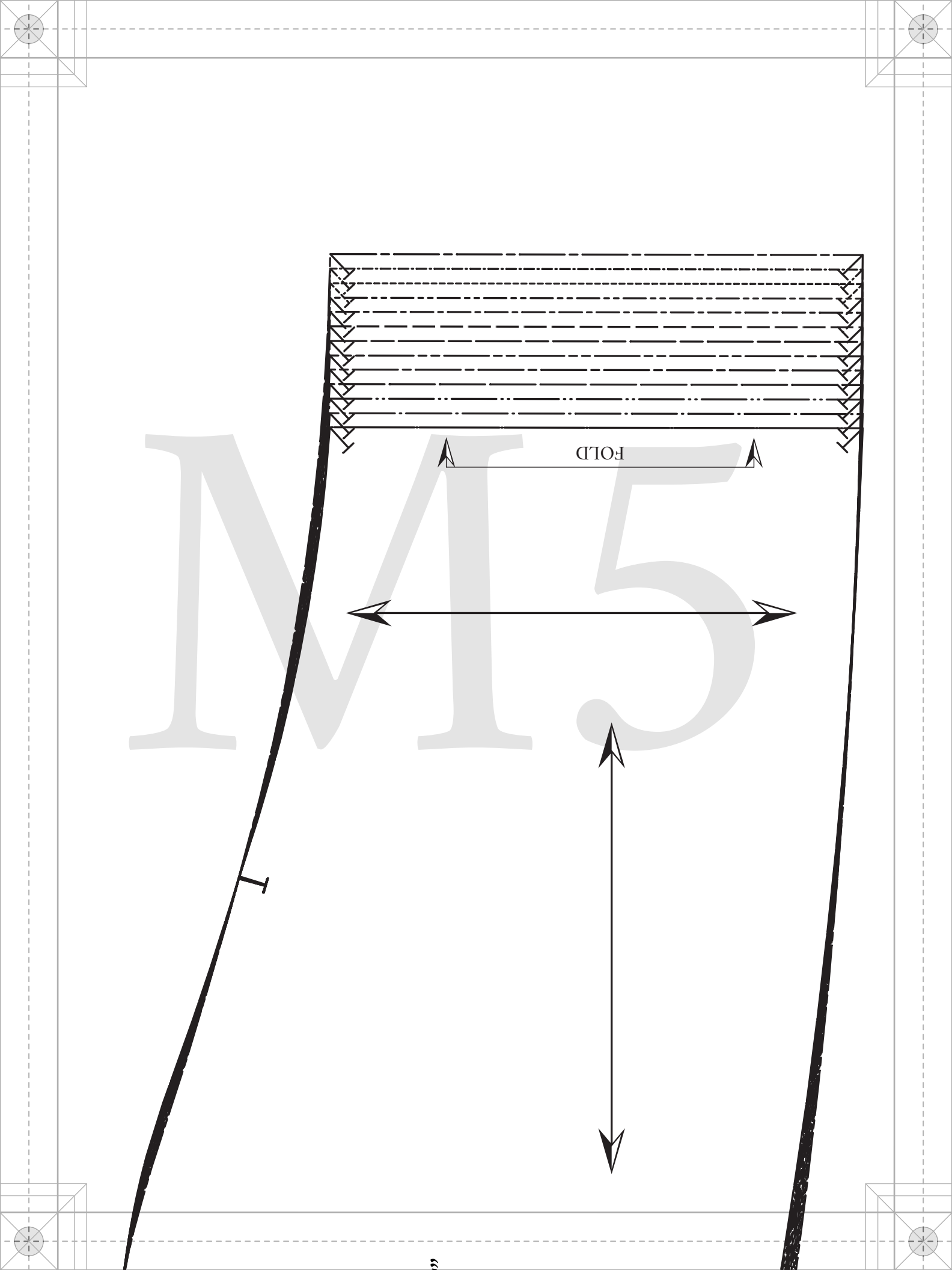

№1

“The Bellis Coat”

MDF269

C - SLEEVE

FABRIC: CUT 2

LINING: CUT 2

MIRRORED PAIRS

N2

UNISEX SIZES 32 TO 56
1/2" seam allowances (SA's)
included unless stated otherwise.

GRAINLINE

SIZE KEY

UNISEX 32 _____

UNISEX 34 _____

UNISEX 36 _____

UNISEX 38 _____

UNISEX 40 _____

UNISEX 42 _____

UNISEX 44 _____

UNISEX 46 _____

UNISEX 48 _____

UNISEX 50 _____

UNISEX 52 _____

UNISEX 54 _____

#MoodBellis

“The Bellis
MDF2

D - BACK S
FABRIC: C
LINING: C
MIRRORED

UNISEX SIZES 32
1/2" seam allowance
included unless stated

GRAINLINE

BellisPattern

Bellis Coat”
MDF269

BACK SLEEVE
BIC: CUT 2
BNG: CUT 2
BRED PAIRS

SIZES 32 TO 56
allowances (SA's)
less stated otherwise.

IN 4



#MoodBellisPattern

“The Bellis Coat”
MDF269

E - COLLAR
FABRIC: CUT 2
FUSING: CUT 2
ON FOLD

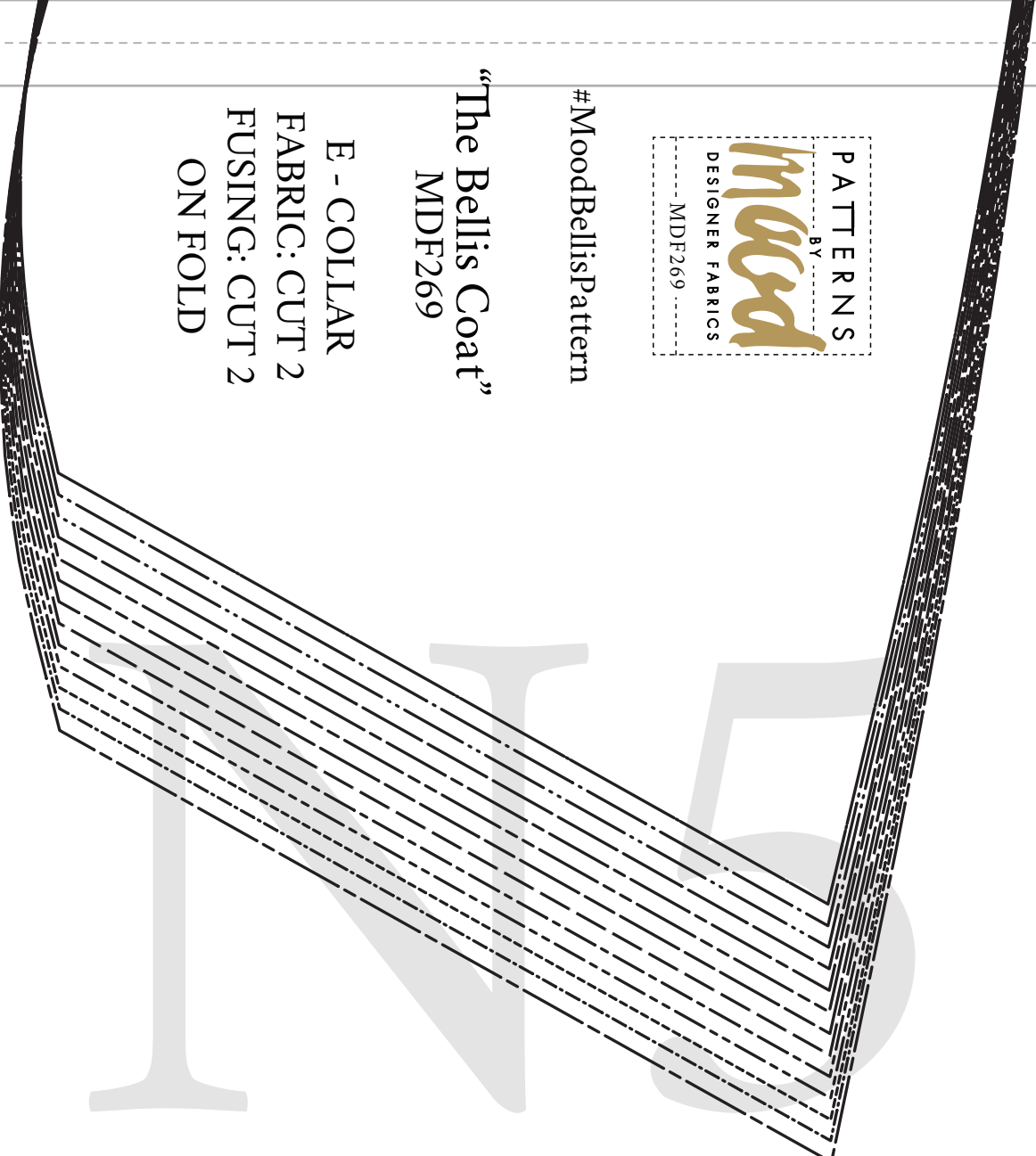

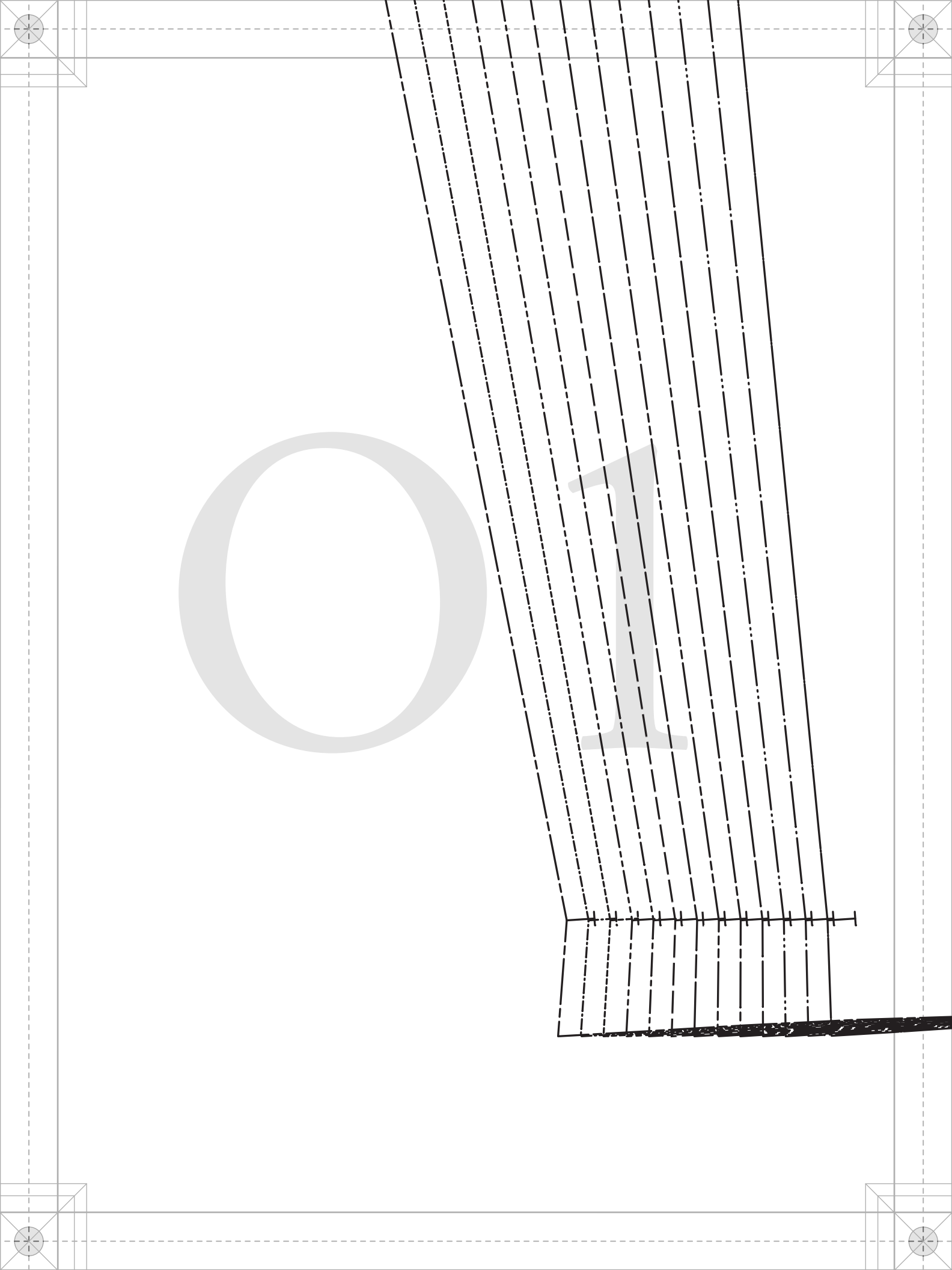

UNISEX 50
UNISEX 52
UNISEX 54
UNISEX 56

mood SEWCÍETY
IN COLLABORATION WITH
PaTternHack.com

02



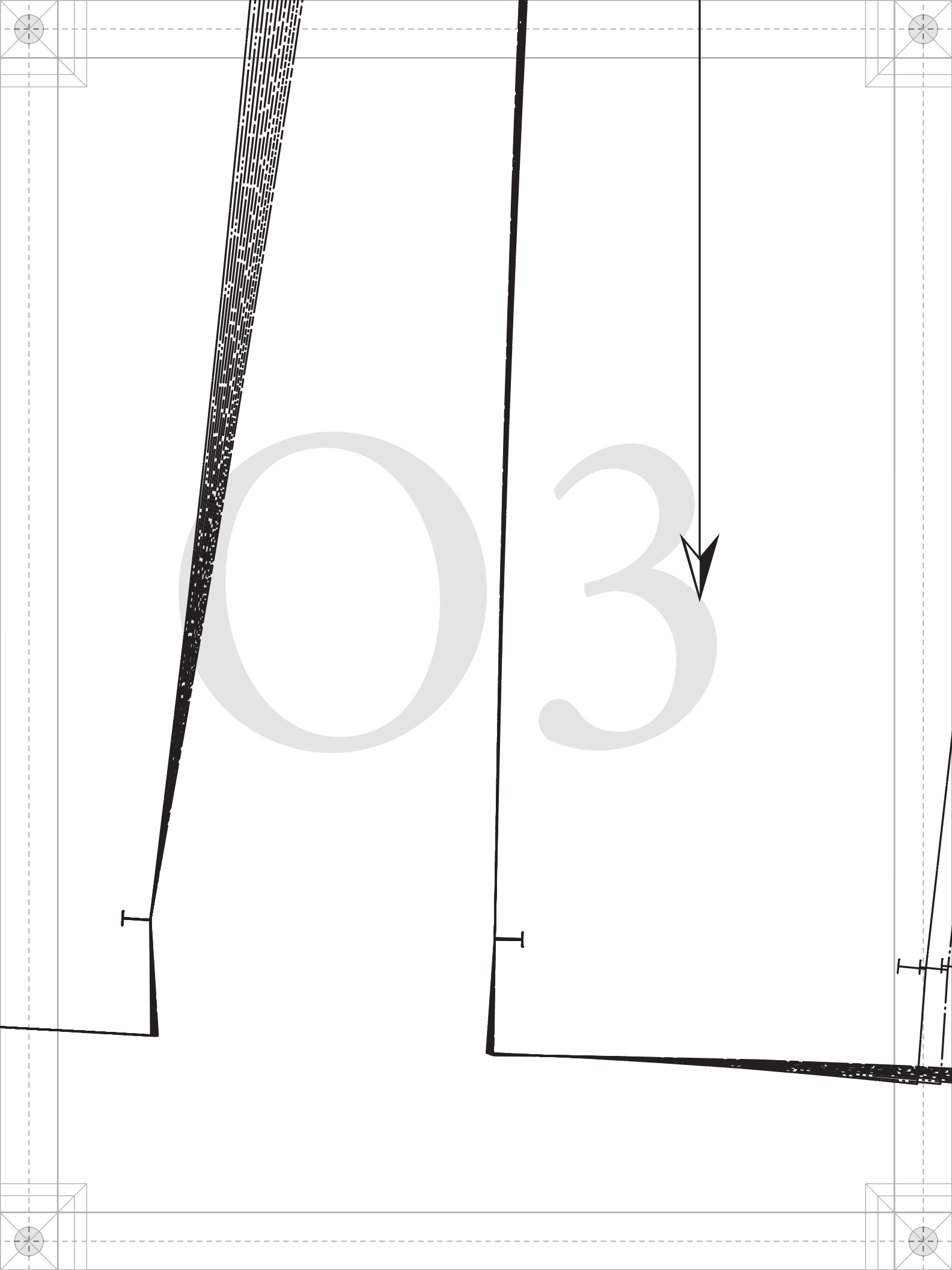

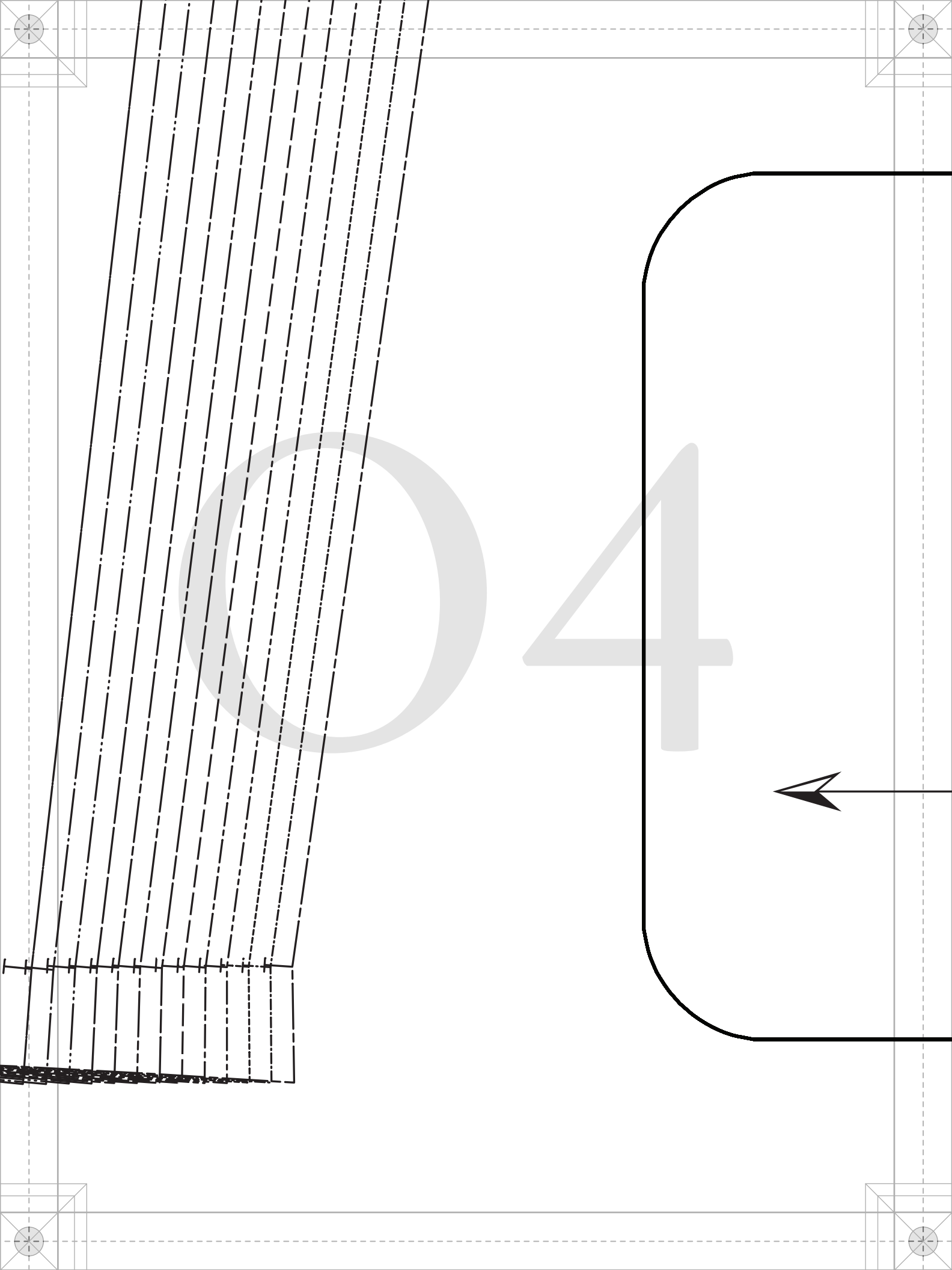



#MoodBellisPattern

“The Bellis Coat”
MDF269

F - POCKET

FABRIC: CUT 2

