

# Pouch

## - Leather Craft Tools :

1. Pricking Iron : 3.38mm french style pricking Iron
2. Stitching awl : French style stitching awl
3. Punch : 0.5 hole punch

## - Leather Craft Hardware :

1. Magnetic button x2
2. 15mm D-ring x1
3. 15mm Snap Hook x1

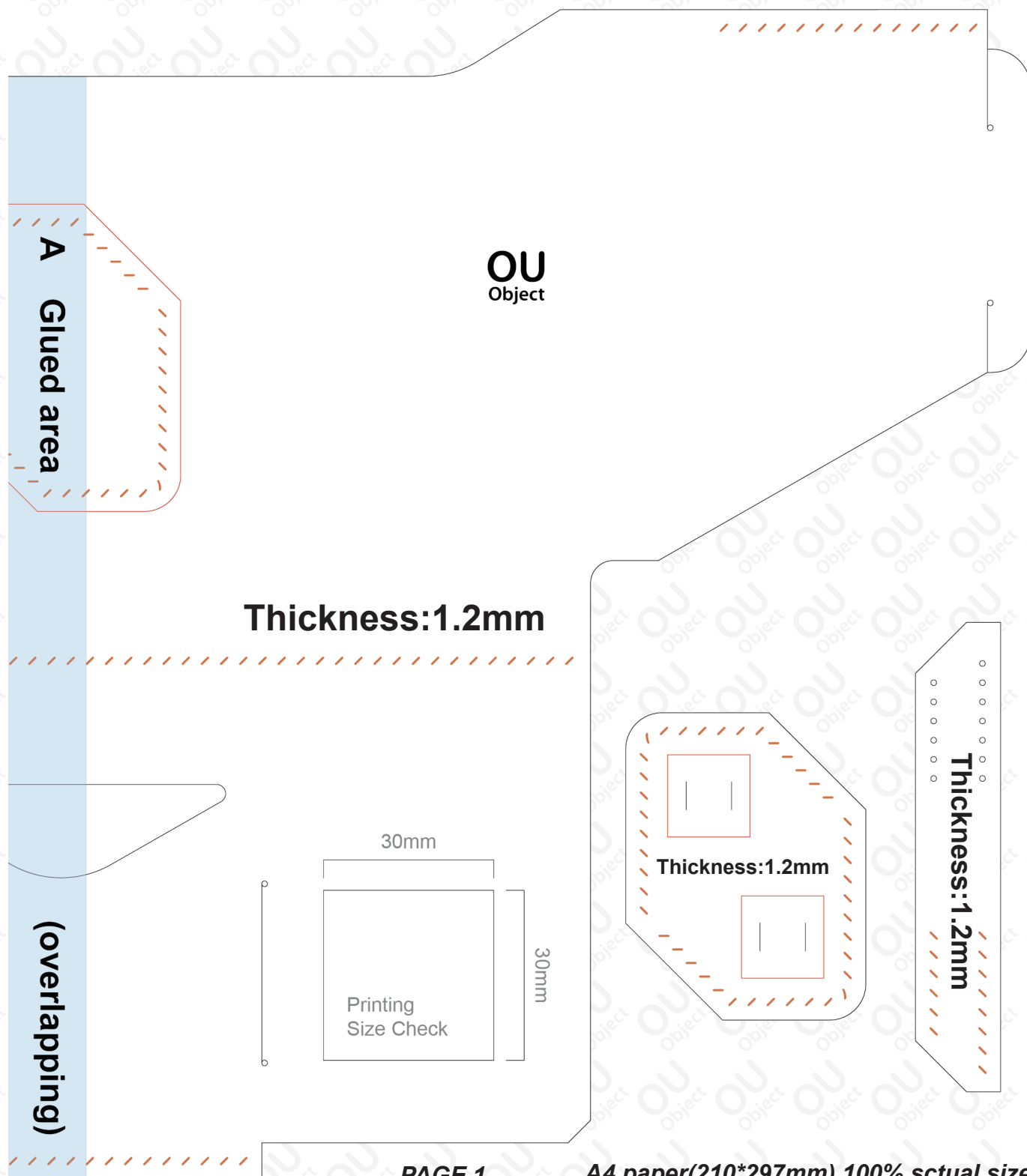

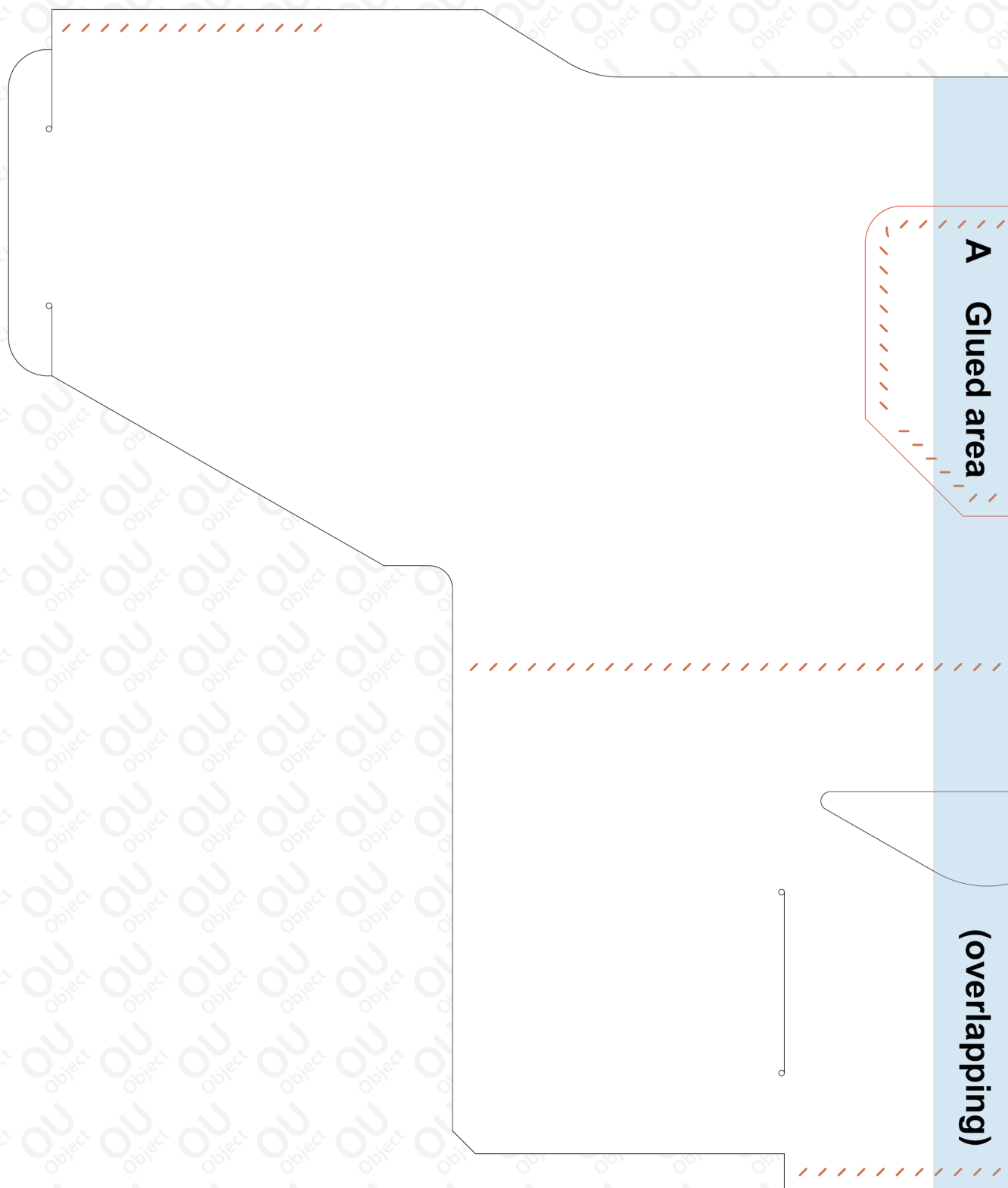

**B   Glued area (overlapping)**

**Thickness:1.2mm**

